Fresh Roasted
COFFEE,
2/2, 2/6, 2/10, 3/-.
REAL MOCHA, 3/-.
Robt. Roberts & Co. (Ireland), LTD.
44 Grafton Street } DUBLIN.
19 Suffolk Street }

SPECIAL EXTRA

The Irish Times.

PRICE TWOPENCE. DUBLIN, MONDAY, FEBRUARY 2, 1925. VOL. LXVII. NO. 21,154.

ASK FOR
A Baby O'Brien
THE
BEST SMALL SODA

CREAM.
FOR RICHNESS AND FLAVOUR
THE LUCAN DAIRY
LEADS.
DELIVERED
IN BULK OR CONTAINERS.

Births, Marriages, and Deaths (which in all cases must be authenticated), 3 lines, 20 words, 2/6; each additional line of 7 words, 8d.

Irish Times 'Phone Numbers—Dublin—3036 and 3037; Belfast—1787; London—Central 4360. *Belfast Office*—139 *Royal Avenue. London Office*—89 *Fleet Street.*

ROLL OF HONOUR.
In Memoriam

McGIBNEY—In ground and ever-loving memory of Charles Warren McGibney, Prince of Wales's Leinster Regiment (Royal Canadians), who passed away at Ninnyinswell War Hospital, Chickester, February 2nd, 1919, aged 23 years. "We asked life of Thee; and Thou gavest it him, even length of days for ever and ever."

MULCAHEY—Fourth Anniversary—In sad and loving memory of Patrick J. Mulcahy (Pat), late R.I.C., who was mortally wounded in Trinity street 2nd February, 1921. "Father, not my will, but Thy will." Inserted by Clan.

MARRIAGE.

SLADKE and SKELLY—January 28, 1925, at Christ's Church, Chelsea, by the Vicar, Randal Lancelot Leland, only son of the late James Wilkinson Sladke, Solicitor, Annadale, Carrick-on-Shannon, and Mrs. Sladke, Frow Dee, Rhosrhir, Anglesey, to Marion O'Moore, eldest daughter of John William and Mrs. E. M. Skelly, 1 Hibernian terrace, Chapelland, Dublin, late of Bridge View House, Stradbally, Queen's County, and Moate, County Westmeath. (After February 2nd, 46 Cloudesdale road, Upper Tooting, London, S.W.17.)

DEATHS.

ANNOUNCEMENTS received late for insertion in this column will be found on Page 6.

BERESFORD—January 30, 1926, Richard Unacke, Precentor of Ossory and Rector of Inistioge, son of Colonel Beresford, R.A., of Woodhouse. Funeral leaves The Rocks, Kilkenny, 10 a.m., to-morrow (Tuesday), by motor. Service at Inistioge, 10.45 a.m., arrive Stradbally, County Waterford, 1.30 p.m.

BODKIN—January 24, 1925, at Villa, Les Terrasses, St. Raphael, South France, John Bodkin, late of Kilcloony, Tuam, County Galway, aged 68.

DRIVER—January 30, 1925, in Dublin, Margaret, widow of the late John Driver, Spring Lodge, Tinahely. Interment this (Monday) morning, Mount Jerome Cemetery, 11 o'clock.

ERSKINE—January 30, 1925, at her residence, 6 Haveloch square, Dublin, Marianne, daughter of late James Hurst, of this city.

FAIRBROTHER—January 18, 1925, at Kyle, Rosscrea, James Fairbrother, aged 85 years.

FENTON—January 30, 1925, at Farm Yale, Kill, County Dublin, Mary Elizabeth, dearly-beloved wife of George Fraser Fenton. Deeply regretted by her sorrowing husband, parents, brothers, and sisters, also a large circle of friends. Interment Donnybrook Cemetery, Wicklow, 2 p.m. this day (Monday).

FOTTRELL—February 1, 1925, at his residence, No. 8 North Great George's street, Dublin, Sir George Fottrell, K.C.B. R.I.P. Funeral strictly private. No flowers, by request.

HOEY—January 31, 1925, at his residence, Mountain View, Mulhuddart, William G. Hoey, aged 63 years. R.I.P. Funeral at 3 p.m. to-morrow (Tuesday) from St. Brigid's, Blanchardstown.

MacMAHON—January 31, 1925, at Arderin, 74 Park avenue, Sandymount, Dublin, Mrs. Carson, 32 Rochester's Walk, Dublin, Margaret MacMahon, relict of the late Peter MacMahon, of Stapleton place, Tallaght, and Bridge, Dundalk. R.I.P. Funeral (private) to Glasnevin Cemetery.

MOONEY—February 1, 1925, at Cowenstown, Maynooth, Kathleen, third eldest daughter of the late Joseph and Kate Mooney. R.I.P. Requiem (to-morrow (Tuesday) morning, after 9.30 o'clock Mass at Lady Chapel, to family burial ground.

OSBORNE—January 31, 1925, at Dumfries, Rev. John Dobson Osborne, B.A., Minister, Presbyterian Church, Boyle, aged 65. Interment (private) Belfast to-morrow (Tuesday).

SHARPLEY—January 31, 1925, suddenly, at his residence, 41 Sandymount road, Dublin, Forbes Sharpley, aged 60. "For as in Adam all die, even so in Christ shall all be made alive." Funeral to-morrow (Tuesday) morning, arriving 9.30 o'clock at Mount Jerome.

THORPE—January 27, 1925, at her residence, Tullicanna, Wexford, Gretta Thorpe, in the inconsolable grief of her sorrowing mother, aunt, brothers and sisters, and a large circle of friends. Interred at Ballougbton on the 29th January. Thy will be done."

ACKNOWLEDGMENT.

Mr. Nichols and family, Sellar place, Nobber, wish to thank their many friends for their kind letters and telegrams of sympathy in their recent sad bereavement.

ABOVE LETTING WILL BE HELD
IN OUR SALEROOMS
20 PRUSSIA STREET, DUBLIN,
THURSDAY, 5th FEBRUARY, 1925,
At 11 o'clock p.m.

Lands are of the richest quality, and sizes of from 10 to 70 Acres, well fenced, and limbed, with well adapted for Private Residence, within 6 miles of Navan and 15 miles Dublin Cattle Market.

Further particulars, application
GAVIN LOW, LTD.

AUCTION OF
2½ ACRES GRAZING,
AT THE GLEBE, TALLAGHT,
TUESDAY, 10th FEBRUARY, 1925,
At Three o'clock.

GAVIN LOW, LTD., M.I.A.A.,
20 PRUSSIA STREET, DUBLIN.

GRAZING LETTINGS BY PUBLIC AUCTION.

FRIDAY NEXT, FEBRUARY 6th, 1925,
At instructions from the Chief Lands Officer,
I am adjoining TALLAGHT AERODROME, at the o'clock,
Lot of three-bouts, BALDONNEL AERODROME, at Two o'clock,
Lot or three-bouts, COLLINSTOWN AERODROME, at Three o'clock.
Tenders will be received by the Auctioneers
Evening and Inserting Bills of the Land
Also KILBRIDE CAMP.

GAVIN P. CUFFE, LTD.

MR. HELEN'S, MALAHIDE,
AUCTION CO. DUBLIN.
RESIDENTIAL HOLDING FOR SALE.
GAVIN P. CUFFE, LTD., have been instructed
to Offer for SALE BY PUBLIC
AUCTION at their SALEROOMS, 37 MANOR
STREET, DUBLIN, on TUESDAY, FEBRUARY
24, at Two o'clock, the above very desirable
Residential Holding, containing 1366 3r. 16p., 8.M.
Acres, Roods, Perches, from the Land Commission, with
considerable reductions; present annuity £63 5s.
Holding is at the rent charge of £12 4s. 10d., payable to the Irish Land Commission.
The residence is substantial, two-storey, containing Dining, Breakfast Parlour, Kitchen,
Offices, Pantry, and 3 bedrooms, w.c., etc., upstairs with 7 bedrooms, w.c., etc., up-to-date offices are ample and in good repair,
and the two large hay sheds. The land is good
arable soil either for growing or tillage, about 20
acres at present under tillage, the remainder is
in a lot forming a very attractive residential
amenity to the city, situate one mile from
the one mile from Portmarnock, and eight
from Dublin.
Apply M. C. O'MEARA, Esq., Solicitor, 27 South
Frederick street, Dublin.

GAVIN P. CUFFE, LTD.

GRAZING LETTINGS BY
PRIVATE TREATY.
Acres at Finglas, in divisions: 50 at St. Margaret's; 60 at Ballymun; 32 at Ballyboggan; 24 and 40 at Glasnevin; 95 Acres extra good land at Clonsilla; 28 Acres at Little Forest, Clogharin; 20 Acres at The Boot, Cloghran.
Apply GAVIN P. CUFFE, LTD.,
Auctioneers, Valuers, and Livestock Salesmen,
37 MANOR STREET, DUBLIN.

Carpets and
Linoleums

Carpet 9' 0" x 9' 0" £4 19 6
10' 6" x 9' 0" 5 19 6
12' 0" x 9' 0" 6 19 6
Linoleum Carpet for Stairs and Landings, 27" wide. From 7/6 per yard.
Linoleum, Red, Blue or Green Bordered, for hard wear.
From 2/3 per square yard.
18" wide at 1/3 per yard.
22½" " 1/6 " "
Plain Cork Linoleum.
From 3/11 per square yard.
Inlaid Linoleum.

BRASS BEDSTEADS AND CORNICE POLES A SPECIALITY.

HOCKRELL,
LIMITED,
Gt. George's St., Dublin
No. 3330 (controls 6 lines and private exchange).

Printed and published by the Irish Times, Limited, at the Offices, 31 Westmoreland street, in the parish of St. Mark and City of Dublin.
SATURDAY, JANUARY 31, 1925.

MISCELLANEOUS.

LADIES' HAIRDRESSER—Wanted, clean, smart Lady Gentleman, thoroughly experienced in every branch of trade. Wages no objection to suitable applicant. Apply Maison Marcel, Ltd., 2 Dawson street.

BEAN and District—Our Motor Vans deliver Wednesday, Friday, Garden Seeds, Tools, Lawn Mowers, Poultry Appliances, Hardware and House Furnishing Goods, etc.—THOS. McKENZIE and SONS, Ltd., Great Brunswick street, Dublin.

THE JUNIOR ARMY AND NAVY STORES, 30 DOLIER STREET, DUBLIN (Incorporated with the Civil Service Co-operative Society, Limited, Haymarket, London), hereby give notice that, unless the accounts for storage of the following GOODS, at present in the warehouse of Messrs. John Wallis and Son, Bachelor's Walk, Dublin, are paid within the next 14 days, the goods will be SOLD BY PUBLIC AUCTION, and the proceeds applied for payment, or towards payment, of all charges, in accordance with the regulations and conditions under which all property is received and warehoused by the Junior Army and Navy Stores.
The goods to which this notice applies are goods deposited for storage in—
1911 by Major MacLachlan, at one time Downs Court, Kilderrery, Co. Cork;
1924 by Miss Webster, at one time 26 Hatch street, Dublin.
1910 by Miss M. Bologna, address not known.
1912 by Lieut.-Col. F. V. Fair, R.E., at one time Junior United Service Club, London.
NOTE.—No charges for over or more years past have been paid in any of the above cases.
Any communication respecting these accounts should be sent to the Manager, Junior Army and Navy Stores Aldershot.

"TAMILESE," the Tea for Flavour. Packed in ½, ¼, and 1 lb. Packets. Ask for it.

FURNITURE AUCTIONS CONDUCTED—James H. North and Co., Auctioneers, Grafton street. Established 1829.

JOHN C. PARKES and Sons, Ltd., DUBLIN. Ranges, Grates and Baths. Enamelled Slate Mantels, Gas and Steam Tubes.

BROOKS, THOMAS, AND Co., LTD., DUBLIN. ELECTRICAL INSTALLATIONS. LIGHTING & POWER PLANTS Installed and Maintained. Institution, Mill and Country. House Requirements Specially Catered for.

VALUATIONS OF FURNITURE, HOUSE Property, etc., made for Probate and all purposes—James H. North and Co., Valuers, Grafton street.

CROCOATS Tanned Successfully. Booklet and Price List—Leveson's Invisible Repair Co., Dept. I.T., St. Martin's Ct., Lodgate Hill, London, E.C. 4.

ANNE LYNCH'S TEAS.

ANTHRACITE STOVES.
CHEAPEST, CLEANEST, AND MOST ECONOMICAL TO USE.
DOCKRELL LIMITED,
DUBLIN.

MOIRA RESTAURANT,
TRINITY STREET (COLLEGE GREEN).
Two minutes from Trinity College.
Charcoal Grill
P. NUGENT, Proprietor.

THOS. HENSHAW and CO., LIMITED, STOVES, RANGES, GRATES.
5-13, CHRISTCHURCH PLACE, DUBLIN.

CARSON'S "VITROLITE."—The Paint for greenhouses and outside work.—Carson's, 32 Rochester's Walk, Dublin.

INCOME TAX Recovered, Returns Filled, Super-Tax Statements prepared.—J. F. WALLACE, Expert, 10 Nassau street. 'Phone—1565.

PORCELAIN ENAMELLED BATHS,
And all Plumbers' Materials.
DOCKRELL LIMITED, DUBLIN.

LEGAL NOTICES.

NOTICE OF CHARITABLE BEQUESTS.
In the Goods of
RIGHT HONBLE WILLIAM BRENNAN ANDREWS, late of 51 Lower Leeson street, Dublin, a Retired Judge of the High Court of Justice in Ireland.
Notice is hereby given, pursuant to Statute 30 and 31 Victoria, cap. 54, that the above-named Deceased, who died on the 19th day of June, 1922, bequeathed to the Representative Body of the Church of Ireland, incorporated under the name of the Representative Church Body, the sum of One Hundred Pounds, the income thereof to be applied towards the Superannuation Fund of the Parish of Kildallon, in the County of Cavan; and the Testatrix declared this Bequest to the Treasurer or other proper officer of the said Representative Body should be a sufficient discharge therefor.
The said Testatrix died on the 13th day of August 1,424, and Probate of her said Will was, on the 19th day of November, 1924, granted to Richard Annesley Walker, of No. 86 Merrion square, in the City of Dublin, Solicitor, and Jane Home Ramsay, of No. 46 Palmerston road, aforesaid, the Executors therein named, forth of the Principal Probate Registry of the High Court of Justice, Saorstat Eireann.
Dated this 28th day of January, 1925.
S. and R. C. WALKER, and SON, Solicitors for the said Executors, 86 Merrion square, Dublin.
To the Commissioners of Charitable Donations and Bequests for Ireland and all persons concerned.

SAORSTAT EIREANN.
HIGH COURT OF JUSTICE—CHIEF JUSTICE.
ADVERTISEMENT FOR CREDITORS.
Pursuant to an Order of the Chancery Division of the High Court of Justice, made in the matter of MARY FLANNERY, STEPHEN FLANNERY, FREDIGENT MARY FLANNERY, JOSEPHINE FLANNERY, EDWARD JOHN FLANNERY, and KATHLEEN GRACE FLANNERY, Minors,
the Creditors of Stephen Flannery, late of 12 Cecil street, Nenagh, in the County of Tipperary, Motor Engineer, who died in or about the month of March, 1923, are, on or before the 14th day of February, 1925, to send by post, prepaid, to M. Gleeson and Son, of 24 St. Andrew street, in the City of Dublin, the Solicitors of the Administratrix of the Deceased, their Christian and surname, addresses and descriptions, the full particulars of their claims, a statement of their accounts, and the nature of the securities (if any) held by them, or in default thereof they will be peremptorily excluded from the benefit of the said Order.
Every Creditor holding any security is to produce the same before the Chief Clerk of the Chief Justice at his Chambers, Law Courts, Dublin, on the 28th day of February, 1925, at 11.30 o'clock in the forenoon, being the time appointed for adjudicating on the claims.
Dated this 26th day of January, 1925.
J. and J. CALLOWAY, Solicitors for said Executors, 14 South Frederick street, Dublin.
To the Commissioners of Charitable Donations and Bequests, and all whom it may concern.

NOTICE OF CHARITABLE DONATIONS AND BEQUESTS.
In the Goods of
JANE FRANCES CARSON, late of No. 46 Palmerston road, Rathmines, in the County of Dublin, Spinster, Deceased.
Notice is hereby given, pursuant to the Statute 30 and 31 Vict., cap 54, that the above-named Deceased, by her Will dated the 19th day of June, 1922, bequeathed to the Representative Body of the Church of Ireland, incorporated under the name of the Representative Church Body, the sum of One Hundred Pounds, the income thereof to be applied towards the Superannuation Fund of the Parish of Kildallon, in the County of Cavan; and the Testatrix declared this Bequest to the Treasurer or other proper officer of the said Representative Body should be a sufficient discharge therefor.
The said Testatrix died on the 13th day of August 1,424, and Probate of her said Will was, on the 19th day of November, 1924, granted to Richard Annesley Walker, of No. 86 Merrion square, in the City of Dublin, Solicitor, and Jane Home Ramsay, of No. 46 Palmerston road, aforesaid, the Executors therein named, forth of the Principal Probate Registry of the High Court of Justice, Saorstat Eireann.
Dated this 28th day of January, 1925.
S. and R. C. WALKER, and SON, Solicitors for the said Executors, 86 Merrion square, Dublin.
To the Commissioners of Charitable Donations and Bequests for Ireland and all persons concerned.

SAORSTAT EIREANN.
HIGH COURT OF JUSTICE—CHIEF JUSTICE.
ADVERTISEMENT FOR CREDITORS.
Pursuant to an Order of the Chancery Division of the High Court of Justice, made in the matter of MARY FLANNERY, STEPHEN FLANNERY, FREDIGENT MARY FLANNERY, JOSEPHINE FLANNERY, EDWARD JOHN FLANNERY, and KATHLEEN GRACE FLANNERY, Minors,
the Creditors of Stephen Flannery, late of 12 Cecil street, Nenagh, in the County of Tipperary, Motor Engineer, who died in or about the month of March, 1923, are, on or before the 14th day of February, 1925, to send by post, prepaid, to M. Gleeson and Son, of 24 St. Andrew street, in the City of Dublin, the Solicitors of the Administratrix of the Deceased, their Christian and surname, addresses and descriptions, the full particulars of their claims, a statement of their accounts, and the nature of the securities (if any) held by them, or in default thereof they will be peremptorily excluded from the benefit of the said Order.
Every Creditor holding any security is to produce the same before the Chief Clerk of the Chief Justice at his Chambers, Law Courts, Dublin, on the 28th day of February, 1925, at 11.30 o'clock in the forenoon, being the time appointed for adjudicating on the claims.
Dated this 26th day of January, 1925.
J. and J. CALLOWAY, Solicitors for said Executors, 14 South Frederick street, Dublin.

IMPORTANT TO SOLICITORS.
From the 1st May, 1924, the charge for their advertisements under Legal Notice heading, or in any other advertising column of this paper (save as Agents or Personal), is 1/6 per line with a minimum of 10/6.
THE MANAGER.

FOR SENDING ABROAD TO FRIENDS, the best Irish Paper is the "WEEKLY IRISH TIMES." Price Twopence.

FOR HIGH-CLASS PAINTING TRY JOHN HUTTON & SONS Ltd., Summerhill, Dublin.

WOLSELEY 16/35 h.p. Touring Car. Immediate delivery from stock. £550.—Grafton Motors Co., 43 Grafton street, Dublin.

NEW FORD PASSENGER MODELS.
For full particulars of 1925 Models, write or call
AUTOCARS IRELAND, LTD., 19 Chatham Street, Dublin, Authorised Ford Dealers.

MORRIS One Ton Trucks, price £180.—C. A. BRITTAIN, LTD., Hatch street, Dublin.

THE FORD has four Costumes now.—H. W. ARCHER and CO., 65 Lr. Mount st., Dublin.

YOU will look back with regret on every day you have been without a STANDARD.—H. W. ARCHER and CO., 65 LR. MOUNT STREET.

ALBION Motor Lorries, 25 cwt. to 4-ton loads.—A. R. A. Pender, Thomas's lane, Op. O'Connell st.

STOCKTAKING.
SOME SPECIAL CLEARING LINES.
VESTS and PANTS, At greatly reduced
PYJAMAS, Prices.
CARDIGANS,
SOCKS, Etc., Etc. See Dawson St. Windows.
GRANDY, St. Stephen's Green, Dublin.

HOTELS AND HEALTH RESORTS.

MORAN'S HOTEL, DUBLIN.
RE-OPENED.
BUSINESS AS USUAL.
Telephone—No. 914. P. A. MORAN, Proprietor.

FOUR COURTS HOTEL, INNS QUAY, DUBLIN.
100 BEDROOMS, with hot and cold water. Lounges, Tea Rooms, Restaurant.
Table d'Hôte Luncheon, 1 to 3 o'clock, 2/-. Table d'Hôte Dinner, 6 to 8 o'clock 4/-. Wedding Delicacies a Speciality.
FREE GARAGE.
BUICK SALOON CAR FOR HIRE.
'Phones, 8321, 8322. P. C. KILNEY, Wires, "Excel, Dublin." Managing Director.

ROYAL MARINE HOTEL, DUN LAOGHAIRE (KINGSTOWN).
THE LEADING FAMILY HOTEL.
Opposite Mail Boat Pier and Station.
REDUCED WINTER TERMS.
Central Heated Lounges. Elevator.
Four Golf Clubs near. Free Garage.
Wires—"Comfort." 'Phone (3 lines)—1800. Brochure free.

ROSS'S HOTEL, LTD., DUN LAOGHAIRE
REDUCED WINTER RATES.
BEST CUISINE, SERVICE AND MODERN COMFORT.
Telegrams—Ross's Hotel, Dun Laoghaire. 'Phone—Kingstown 185 and 156.
M. COLDWELL, Managing Director.
KINGSTOWN.

HOTEL CARLISLE.
Magnificently situated over East Pier, commanding best views of Dublin Bay, Howth, etc.
Most Comfortable Adjacent to Golf Links.
Lounge and Billiard Rooms. One minute from Station, Mail and Steamer. Electric Lifts. Teas served in Lounge or Gardens. Open to Non-Residents. Tariff on application to the Manageress. 'Phone—219.

ST. ANN'S HILL HYDRO.
HEALTH RESORT. Mild Winters.
Ideal for Change of Air, Rest, and Convalescence.
The Baths (under Medical Supervision) are well equipped and thoroughly up-to-date.
High standard of Comforts.
Steam Heating. Electric Light.
PROSPECTUS on application to Secretary, the Hydro, St. Ann's Hill, Co. Cork. WIRES—Hydro, St. Ann's Hill. TELEPHONE—No. 2, Blarney.

LONDON HOTEL, BELGRAVIA.
GROSVENOR GARDENS, VICTORIA S.W.1.
MAKE THIS HOTEL YOUR HEADQUARTERS WHILE IN LONDON.
Conveniently situated for all parts of the Metropolis. Within 10 minutes' run from and to the landing stage and exchange telephone. Illustrated Brochure by Miss Pemberton giving full particulars regarding rooms, etc., will be forwarded upon application.
RESTAURANT BELGRAVIA
On the Ground Floor of the Hotel. One of the most fashionable rendezvous in London.
Telegraphic Address—Hotel Belgravia, London.

LONDON—MORTON HOTEL, Russell square, W.C.—Comfortable and Central. French Chef. Night Porter. Inclusive terms 12/6 daily, or guinea weekly.

LONDON—BEAN HOTEL, 97 Oxford street; most central. Lift. Night Porter. Stock rooms. Bed, Breakfast, Bath from 8/6. Telegrams, "Toldeaths." Western. 'Phone, Gerrard 4710.

BOARDING AND HOTELS.

ATTRACTIVE Residence, Bar's Fitzwilliam place, Dublin; suit Professional Gentleman; £200.

ARMstrong Manor, 30 Lower Baggot street, Dublin.—Home comfort, cleanliness, and excellent cuisine. Phone, 3211.

ARLINGTON, 58 Lower Baggot street, Dublin. Most comfortable. Moderate terms.—Miss Scally, Proprietress.

LONDON—5/6 Bed, Breakfast and Bath; or 9/- per day, inclusive hotel, phone—Ella Scott, 5, Leicester square, W. 2.

SOUTHPORT—Kenworthy's Hydropathic; visitors or Congregation of Church attending; Dr. Kenworthy's, 'Phone, 80. Apply Manageress. 2

LEGAL NOTICES.

SAORSTAT EIREANN.
Pursuant to an Order of the High Court of Justice made in the Matter of the Estate of ANTHONY VINCENT McDONAGH, late of Deanstown House, Blanchardstown, in the County of Dublin, Deceased;
And in a Cause
CULLEN v. McDONAGH and Another, 1924. No. 951.
The creditors of the said Anthony V. McDonagh, Deceased, who died on or about the month of May, 1923, are, on or before the 2nd day of March, 1925, to send by post, prepaid, to Messrs. Gore and Grimes, of 5 Cavendish row, Dublin, the Solicitors of the Defendant, the Administratrix of the Deceased, their particulars of their claims, a statement of their accounts, and the nature of the securities (if any) held by them, or in default thereof they will be peremptorily excluded from the benefit of the said Order.
Every creditor holding any security is to produce the same at the Chambers, No. 1 Law Courts, Dublin Castle, on the 9th day of March, 1925, at 11 of the clock in the forenoon, being the time appointed for adjudicating on the claims.
Dated this 29th day of January, 1925.
H. RALEIGH CRUISE,
Assistant Chief Clerk.
JAMES FAGAN, Solicitor for Plaintiff, 58 Rutland square, W., Dublin.

STATUTORY NOTICE TO CREDITORS.
In the Goods of
CECILIA LETITIA SHIRLEY BALL, late of Gortnahoe, Athlone, in the County of Meath, Widow, Deceased.
Notice is hereby given, pursuant to the 22nd and 23rd Vic., Cap. 35, that all persons claiming to be Creditors, or otherwise to have any claim or demand against the estate or assets of the said Cecilia Letitia Shirley Ball, deceased, who died on the 25th day of September, 1924, are hereby required, on or before the 1st day of March, 1925, to furnish (in writing) the particulars of such claims or demands to the undersigned Solicitors for the Executors of said Deceased, to whom probate of the Will of said Deceased has been granted forth of the Principal Registry (Probate) of the High Court of Justice, Saorstat Eireann, on the 14th day of November, 1924.
And Notice is hereby given that after the said 1st day of March, 1925, the said Executors will proceed to distribute the assets of the said Deceased, having regard only to the claims and demands of which notice and particulars have been given as above required.
Dated this 23rd day of January, 1925.
DARLEY, ORPEN and SYNNOTT, Solicitors for the Executors, 30/31 Kildare street, Dublin.

SAORSTAT EIREANN.
ADVERTISEMENT FOR INCUMBRANCERS.
Pursuant to a Judgment of the High Court of Justice made in an action.
MICHAEL MAHER, Plaintiff;
PATRICK MAHER, Defendant.
All persons claiming to be Incumbrancers affecting (1) Part of the Lands of Commons, Thurles, containing 9 acres 3 roods 35 perches or thereabouts, Statute measure, situate in the Barony of Eliocarty and County Tipperary; (2) Part of the Lands of Stradavoher, Thurles, containing 6 acres or thereabouts, situate in the same Barony and County; (3) Other part of the Lands of Stradavoher, Thurles, containing 1 acre 2 roods 2 perches, Statute measure, with the Dwellinghouse and Outoffices thereon, situate in the same Barony and County, are, by their Solicitors, to come in and prove their claims at Chambers, Law Courts, Dublin, on or before the 4th day of March, 1925, or in default thereof they will be peremptorily excluded from the benefit of the said Judgment.
Every such Incumbrancer holding any security is to produce the same at Chambers, Law Courts, Dublin, on the 11th day of March, 1925, at 11 of the clock in the forenoon, being the time appointed for adjudication on the claims.
Dated this 23rd day of January, 1925.
JOHN HEALY, Chief Clerk.
JOHN T. CARRIGAN, Solicitor for Plaintiff, 15 South Frederick street, Dublin.

Britain's Masterpiece is the
SUNBEAM
All the virtues of this wonderful chassis are faithfully reflected in the
12/30 Touring Model
which is really the Smartest Car in its class on the road. Immediate delivery.
£650 Freight and duty paid at Dublin.
LINCOLN & NOLAN, LTD.,
57 AND 58 LR. BAGGOT ST., DUBLIN.
"WHERE SERVICE AND VALUE MEET."
'Phone—943. Wires—"Lincolns, Dublin."

HOUSE PAINTING.
JAMES GIBSON & SON,
49 & 50 MARY STREET, DUBLIN.
'Phone—374. Telegrams—"Gibson, Dublin."

CONTRACTS.

COMMISSIONERS OF PUBLIC WORKS IN IRELAND.
ANNUAL OVERHAUL OF DREDGERS.
Sealed Tenders, addressed to the undersigned will be received up to but not later than 12 o'clock noon on the 14th February, 1925, for the annual Overhaul of the Dredgers "Stephens," Sexfrage and "Fag-an-Bealach," at Dun Laoghaire or Howth Harbours, in accordance with the details to be seen at this Office, or at the Office of the Superintendent of Works, Harbour Yard, Dun Laoghaire, at either of which places printed Forms of Tender may be obtained.
In considering the placing of this Contract special regard will be had to the extent to which firms submitting Tenders do or are prepared to employ demobilised officers and men of the National Army.
Contractors should furnish a separate Tender for each vessel.
The Commissioners reserve the right to accept separate Tenders for each Dredger, and will not be bound to accept the lowest or any Tender.
By Order,
JOHN MOONEY, Town Clerk.
Town Clerk's Office, Town Hall, Blackrock, 31st January, 1925.

CARLOW COUNTY COUNCIL.
COUNTY PRINTING.
Notice is hereby given that the undersigned Quarterly Meeting of the Council on Tuesday, 3rd inst., at 12 noon, will be prepared to receive Sealed Tenders for Printing and Stationery for the 12 months commencing 1st April, 1925. Specification conditions of Contract and Form of Tender may be obtained on application to the Housing Workhouse and Supplies Department, Lord Edward street, Dublin, on payment of 5/-.
Sealed Tenders, endorsed "Tender for Printing, etc.," and addressed to the Dublin Borough Commissioners, City Hall, should be lodged not later than 12 noon on Monday, 16th inst.
By Order, JOHN J. MURPHY, Town Clerk.
THE DUBLIN BOROUGH COMMISSIONERS hereby invite Tenders for the undermentioned requirements for six months from the 1st April, 1925, viz.:—
1—Bicycles, etc. 2—Bricks, Stoneware Sewer Pipes, Slates, etc. 3—Broken Green Whinstone, Chippings, etc. 4—Deals, Battens, and Oak Planks. 5—Iron Pipes and other Castings. 6—Creosoted Paving Blocks, etc. 7—Iron Bars, Rods, and Miscellaneous Ware. 9—Iron Materials and Stores. 10—Leather, India Rubber Goods and Hose. 11—Oils, Paints, Varnish, and Ironmongery. 12—Portland Cement. 13—Plumbing Work, Heating and Materials. 14—Pitchpine, Lightning Conductors, Glass. 15—Ropes, Twine, Canvas, etc. 16—Sand and Aggregate. 17—Small Metal Castings. 18—Timber and Stores. 19—Welding Sludge and Maintenance. 20—Maintenance of Lifebuoys.
Specifications, Forms of Tender and conditions of Contract may be obtained at the Offices of the City Engineer, 28 Castle street, on payment of 10/-.
Standard samples of the articles specified may be examined by Tenderers at the Municipal Stores, Kennedy's street. Quantities of each Item are indicated in the Forms of Tender.
Sealed Tenders, endorsed "Tenders for Supply of ——," and addressed to the Dublin Borough Commissioners, City Hall, Dublin, must be delivered not later than 12 o'clock noon, and will be opened in public.
By Order, JOHN J. MURPHY, Town Clerk.
URBAN DISTRICT COUNCIL OF BLACKROCK.
The Urban District Council of Blackrock are prepared to receive Tenders for the Supply of Five Bales of Uniform and Nine Overcoats.
Official Tender Forms and Specification may be obtained on application at the Surveyor's Office, Town Hall, Blackrock, during office hours.
Samples of the articles tendered for, addressed to the Town Clerk, and marked with price in plain figures, must accompany each Tender.
Price and quality being equal, preference will be given to Irish Manufacture.
The Contractor to pay the standard Trade Union rates of wages and to adopt the usual terms of employment recognised by the trade.
Tenders in sealed envelopes endorsed with the name of the article tendered for, and addressed to the Chairman of the Council, must be delivered at the Town Hall, Blackrock, not later than 12 noon on Friday, 13th February, 1925.
The Council will not be bound to accept the lowest nor any Tender.
By Order,
JOHN MOONEY, Town Clerk.
Town Clerk's Office, Town Hall, Blackrock, 31st January, 1925.

CARLOW COUNTY COUNCIL.
COUNTY PRINTING.
Notice is hereby given that the undersigned Quarterly Meeting of the Council on Tuesday, 3rd inst., at 12 noon, will be prepared to receive Sealed Tenders for the supply during the year ending March, 1926. Cost not to exceed £410.
Tenders, naming sureties, and enclosed in sealed envelopes, having on the outside a number corresponding to that placed before the work tendered for in the above list, can be lodged up to 4 p.m. on Monday, 16th February, 1925, with Secretary, at his Office, Courthouse, Carlow, where Specifications will be open for inspection and Forms of Tender and other information obtained.
Personal attendance of parties tendering and their sureties necessary at the adjourned meeting.
The lowest or any Tender not necessarily accepted.
RICHARD J. KROGH,
Secretary, County Council.
20th January, 1925.

DUBLIN PORT AND DOCKS BOARD.
SUCTION DREDGER
"SANDPIPER."
The Dublin Port and Docks Board is prepared to receive Tenders for the Removal and Replacing of Cast Iron Suction and Delivery Pipes, Valves, etc., in Engine Room.
Particulars can be obtained on application to the Engineer's Office, East Wall, Dublin, between the hours of 10 a.m. and 4 p.m.
Tenders, endorsed on the outside "Sandpiper," to be delivered to the SECRETARY, DUBLIN PORT AND DOCKS BOARD, 19 MORELAND STREET, DUBLIN, not later than 12 noon on Wednesday, 4th prox.
The Board does not bind itself to accept the lowest or any Tender.
Port and Docks Office,
31st January, 1925.

White Sale
BEGINS TO-DAY
NEWELLS,
76 Grafton St., Dublin

VI-SPRING MATTRESSES.
THE MOST COMFORTABLE PROCURABLE
ILLUSTRATED BROCHURE ON REQUEST.
SOLE DUBLIN AGENTS.
PIM BROTHERS, LTD.,
EXCHEQUER ST., DUBLIN.

THE SURE FIRST AID TO HEALTH.
"VIMAL"
TONIC WINE.
HAS NO EQUAL AS A RESTORATIVE.
Made from
GENUINE OLD PORT
OF THE HIGHEST STRENGTH.
Each bottle bears a full guarantee and Analyst's report.
Supplies are now obtainable from your local licensed Wine Merchants and Chemists.
Write for Free Samples.
WHOLESALE DISTRIBUTING AGENTS,
FRANCIS FAULKNER,
36 DAWSON STREET, DUBLIN.

ST. PATRICK'S HOSPITAL, DUBLIN.
In addition to the Main Hospital in James's street, the Governors have Branch Establishments at St. Edmondsbury, Lucan, standing in a Demesne of 200 acres, and provided with every facility for the Curative Treatment of Mental Cases.
The Mansion at St. Edmondsbury has been adapted for the treatment of Ladies and a Villa specially built to accommodate a limited number of Gentlemen.
Urgent Cases can be admitted to the Hospital on application to the Medical Superintendent.
For further particulars, Forms, etc., apply to THE REGISTRAR, St. Patrick's Hospital, James's street, Dublin.

IRISH CIVIL SERVICE BUILDING SOCIETY
(Open to the General Public),
23, WESTMORELAND STREET, DUBLIN.
LOANS GRANTED TO ASSIST IN BUILDING OR PURCHASING HOUSES IN DUBLIN AND SUBURBS.
TOTAL ASSETS, £260,000.
Deposits received at the following rates of Interest—
At Call ..... 2½ per cent. per annum.
For One Year ..... 3½ " "
For Three Years ..... 4 " "
ALL FREE OF INCOME TAX.
For Prospectus and all information apply to ALFRED H. MERCER, Secretary.

Great Care is taken that Advertisements in all parts of this Paper are Correctly; but no Liability is undertaken for any Error in or Omission in any Advertisement. The Proprietors Reserve the Right to Omit or Alter any Advertisement, no Matter Where or by Whom Accepted.

SCALE OF CHARGES FOR SMALL CLASSIFIED ADVERTISEMENTS
(PREPAID).

12 words or under, 1/-.

Every succeeding word, One Penny.

4 consecutive insertions FOR price of 3

This concession does not apply to advertisements set in display form or placed contrary to our Special Rules.

Box Office address counts as three words if replies are to be called for at Head Office, or, if they are to be sent by post, to Dame street Branch Office, as four words. Postage extra.

Advertisements not prepaid are charged at a minimum of 3/- per insertion.

Publication of these advertisements is not guaranteed on any particular day.

TRADE AND "MATRIMONIAL" ADVERTISEMENTS IN THESE COLUMNS 1/- PER LINE.

SITUATIONS VACANT.

ORIGINAL testimonials should not be enclosed with replies to advertisements.

(23/9/'24.)

IRISH STEWS, LTD.,
WESTMORELAND STREET, DUBLIN,
AND
BRANCH OFFICES.
BELFAST—135 ROYAL Avenue ..... 'Phone 1727
DUBLIN—Dame st. and 2 Parliament st. 'Phone 3037
LONDON—88 Fleet Street, E.C.4 ..... Central 4360.
MANCHESTER—38-40 Mosley st. ..... Central 2580.
GLASGOW—64 Gordon Street ..... Central 54.

LOST AND FOUND.

LOST, Lady's Purse, Westmoreland st., College st. Green, Monday, 26th inst.; reward.—F 2, Collins Barracks. 2 A

LOST, January 29th, G

Motor Matters, Bicycles &c.

MOTOR CARS.

A— NEW Calcott, 1925 12/- hp. from £295; 12-24 h.p. Sedan, £450; duty free. Dublin—Wilson, Trinity street, Dorset.

A— W. Woods', Westland Row—S.S.A. Cars fitted with Daimler engines. 7

LINCOLN AND NOLAN, LTD., 97 and 98 LOWER BAGGOT STREET. BUICK ..... CHEVROLET OAKLAND ..... SUNBEAM. "Where service and value meet." 7

11 H.P. ROVER.

Every Purchaser is well satisfied.

Delivery from Stock.

P.S. Concessionaire:
A. PERCY HUET.
Dublin Agents: 205 St. Brunswick st.
KEATING AND LUNDY.

9/20 H.P. ROVER CARS. 5 or 4 SEATER, from £175 (Delivery ex Works).

"The Rover Nine would show a clean pair of heels to almost any ordinary 3-speed car on the road."—"Cowboy, Life."

W. G. WILKINSON, LTD., Lake Rover Co., Ltd., 36 LORD EDWARD STREET, DUBLIN. X

SUNBEAM AND ANSALDO CARS. Agent Stocks Parts. T. J. ROGERS, 62,63 SOUTH KING ST., DUBLIN. 2 T

SINGER AND HILLMAN CARS. Sole Agent: BUCKLEY AND ROGERS, LTD., 34 LOWER ABBEY STREET, DUBLIN. T

TRIUMPH AND MATHIS CARS. Latest Models for Immediate Delivery. ANDREW J. DOYLE, Motor Engineer, 51 SOUTH KING STREET (next door Gaiety Theatre), DUBLIN. Telephone 2721. T

E. J. SHANNON and CO., BELGROVE ROAD GARAGE, CLONTARF, DUBLIN.—Lexington Cars (Open or Closed) for Hire by Day or Night. Garage open Day and Night. Thone—Clontarf 126. REPAIRS AND REPAINTING. Any Make of Car Supplied. T

MOTOR VEHICLE INSURANCE. Special Comprehensive Policy at very much reduced ratings can now be arranged. Also Purchase of Motor Vehicles on the instalment system. Apply FRANK GIBSON-LLOYD and CO., LTD., 50 Anglesea street, DUBLIN. 1

AUSTIN Twenty, splendid condition, very little used. What offers?—T 423, this office. 27 A

ARMSTRONG Siddeley 14 h.p. Four Seater Limousine, little used; Armstrong siddeley 14 h.p. Two seater, small mileage; 1923 Albert Four Seater (4 Weeks); 1922 Singer Two Seater, Hutch Type; Chevrolet Van; Runabout; Demonstration Van. Any trial or examination; all bargains. Seen any time.—Express Auto Co., 52 Harcourt road. 7

CLYNO 1923 Model, dickey seat, electric light, all accessories, perfect order. Apply Glenageary, Zion road, Rathgar, Dublin. 28 A

CROSLEY Car, Reliance, 1921, perfect order; Moon Tourer, good hire car.—T. J. Rogers, 62/3 South King street, Dublin. 29 B

DEFERRED Payments—Any make of new car you may select (except Ford); state particular make required.—Sussex Motor Co., Ltd., Sussex place, Dublin. 31 D

FOR all Motor Body Work and Painting—The City Hyde Road Carriage Works, Ltd., Great Brunswick street, Dublin. 7

FORD Tourer, 1925, lighting, self starter, practically new tires, new drives, perfect; £285, immediate. T 756, this office. 31 D

CHAUFFEURS, MECHANICS.

WANTED

CAPABLE, steady Driver Wanted for Dentist car; capable all running repairs; must be T.T.; help in garden and general work; Southern town. Lodgings, state wages expected, copies references. Address "J 1256, Driver," this office. 29 A

WANTED, Motor Driver, capable driver; no other need apply.—T 821, this office.

DISENGAGED.

CHAUFFEUR Gardener disengaged; ten years' experience; any car; highly recommended.—No. 401, Irish Times Branch Office, Blackrock. 28 A

MOTOR CARS CONTINUED.

FOR Sale, Ford Touring Car, good condition, complete with spare wheel, electric light, etc., etc. Mechanical condition very good. Owner having purchased 1925. Address T 822, this office. 30 C

HUPMOBILE Sedan, 1923 model, windscreen, electric lighting and starter, detachable tires; £110.—Mollard, 8A Lower Mount street, Dublin. 30 C

MORRIS Oxford Two Seater, 1914, £55; Morris Oxford Two Seater, touring condition, 1923, £65; Humber 10 Four Seater, 1920, Coupe, dynamo and starter, excellent order, £95; Buford Dubloy, two seater, new engine, £115; Buford Five Seater, 1920, £60; Ford Van, 1923, £60; Talbot Darracq, Four Seater, 1921, £95; Humber Six Seater, good order, £70; Citroen Two Seater De Luxe, 1924, good order; fitted 30, 1925, as new, £145.—Fitzgerald, 193 Stephen's Green. 28 A

MAXWELL Coupe, Wolseley Four seater, new engine in Wolseley Four chassis, 25mm Two Speed Ford Ton Truck, semi solids on rear.—7, A. Jones, Garage, Haddington road. 28 A

TALBOT Cabriolet for Sale, private owner, perfect order; make good Taxi; price £95, owner going away. Seen Dalry, 19 Eaglen alley, Meath street.

1922 MAXWELL Tourer Car, perfect running order, electric lighting and starter, reasonable offer refused.—50 Leslie park square; seen 1 to 3.

1923 MODEL Ford Four Seater Motor Car for sale; owner driven; perfect order.—T 176, this office. 31 B

WANTED.

LIGHT modern Cars and Motor Bicycles Bought, Sold or Exchanged.—Fitzgerald, 128 Stephen's Green. 28 A

WANTED, Crossley Chassis; state condition, lowest price and where seen.—T 441, this office. 28 A

MOTOR CYCLES.

A1 NEW 1925 Models—Sunbeams, New Imperials, A.J.S. and M., including the famous Panther and Panther Cub Models. Some bargains in 1924 Models. Inspection invited.—Wynne Bros., Limited, Lennox street, Grafton street.

A— W. Woods', Westland Row—S.S.A. Motor Cycles (type stroked), from 30 guineas.

A— J.S. Triumph and New Gerrard, from £58 15/.—A. & A. Wallen, Trinity street Garage.

A— ADVANCES on Motor Bikes, Cars, Jewels.—Gorman, 4 Pawnbroker, Whitevern street, opposite Pope Court); new season.

A— 1924, 2½, Sidecar, mirror, tools, perfect, small mileage, £64.—Tyrrang, Clyde road. 30 C

FOR Sale, 1922 Royal Enfield, 2¼ sports Model.—La Touche, 3 Carlton terrace, Howth.

JAMES, 34 R.P., and Nudge Multi, 31 R.P. Motor Cycles for sale; both in good running order; must sell; any trial. Address "J 1297, Motor Cycle," this office. 30 B

TRIUMPH Motor Cycles—1925 Models in stock for immediate delivery. Advise your order immediately. Also Spare Parts all Models.—Andrew J. Doyle, Triumph Motor Agent, 51 South King street, Dublin. Telephone 2721.

VELOCETTE, James, Motor Cycles, from £45. Terms for catalogues.—Merrill, Molesworth place. 1 D

WANTED.

WANTED, Combination, 4 to 7 horse power; must be in condition and recent date; state full particulars and price.—T 652, this office. 30 C

LORRIES, VANS, MOTOR AND STEAM HAULAGE.

COMMER Cars can now be obtained on the Hire Purchase System. Apply Commer Cars (Ireland), Ltd., Bray, County Wicklow.

FORD Van, 1923, good order, £45.—Fitzgerald, 128 Stephen's Green. 28 A

FORD Van, perfect running order; new tyres, or exchange for Motor Bicycle.—Dublin Laundry Co., Swift's Alley, Francis street. 'Phone 4195. J D

BICYCLES.

A1 PEDAL Cycles by easy payments. Come and visit us, then Overhaul from £7; also Sundresses, Sparkbrooks, B.S.A. Cycle Repairs specially catered for. Write Bros., Ltd., Lemon street, Exchequer street.

RALEIGHS, from £7 2/6. Secondhand taken part payment.—Price Brothers, Chatham street, Dublin. 12 26

FROM £395 Plus Duty

An object-lesson in workmanship from start to finish.

G. A. BRITTAIN, LTD., HATCH STREET, DUBLIN.

Get the facts.

The Chrysler Six

A 'Six' is Best

YOU will never go back to the four cylinder engine once you have experienced the joys of driving an engine like the Chrysler 'Six.' The capabilities of the Chrysler 'Six' will astonish you. There is a top gear range of speeds from 2 to 70 miles per hour with petrol consumption of well over 20 miles to the gallon; there is a total absence of woolliness or 'pinking'; there is absolutely no vibration—no noise—no fuss whatever the speed you travel. Prices from £575. Will you arrange a trial run in the Chrysler 'Six'?

F. M. SUMMERFIELD, LTD., 138 Lower Baggot Street, Dublin.

Wires: "Carmen." 'Phone 2064.

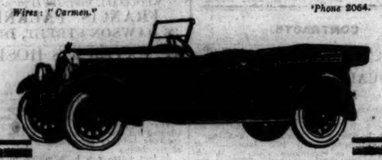

Triumph Motors

The Famous Car.

2-3 Seater All-weather - - £395
4-5 Seater All-weather - - £395
Sports Model - - £475

Above prices delivered free Dublin. Immediate delivery of all models.

The Trusty Motor Cycle.

3½ H.P. Model - - £ s. d. 52 15 0

3 speed, all chain drive.

AUTHORISED DEALER:

Andrew J. Doyle,

TRIUMPH AGENT AND ENGINEER,

51 SOUTH KING STREET (Next Gaiety Theatre), DUBLIN.

Spacious Repair Depot. Harcourt Street

Telephone: 2721.

MATHIS CARS

1925 REDUCED PRICES IN FREE STATE

Model P, 8 H.P. 2-Seater Standard - - £180
Model M, 10 H.P. 2-Seater Standard - - £205
Model M, 10 H.P. Occasional Four - - £235
Model M, 10 H.P. 4-Seater de Luxe - - £270
Model PSE, 12 H.P. 4-Seater de Luxe, 6 Cylinder £355

Equipment includes Comfort tyres, clock, speedometer, electric starting and lighting 4 speeds forward

DUBLIN AGENT - - A. J. DOYLE, 5th. King St.
BELFAST AGENT - - W. J. M'CRUM, Antrim Road
CORK AGENT - - WM. WRIGHT, Victoria Rd.

Sole Irish Concessionaires.

HUET BROS.,

Mid. Abbey St., Dublin 19 Linenhall St., Belfast

Catalogue on Request.

EMPLOYMENT CONTINUED FROM PAGE 1.

BOOKKEEPER—Young Lady, eight years' experience; highest references, desires change; can prepare books for audit; interview arranged. Address "J 1215, Bookkeeper," this office. 28 A

BOOKKEEPER (expert) seeks evening employment after 5.30 p.m.—W 816, this office. 31 D

CONSTABULARY Pensioner, 40, good education, desires some position where character, security; goodness asset.—T 609, this office. 30 A

EXPERT Writer, Moral Story, 20/- published; references character and ability, seeks Position or Partnership.—T 809, this office. 31 D

HOUSEKEEPER, disengaged, business or private; city, suburbs; excellent references.—F 561, this office.

MANAGER, Grocery and Provisions; thoroughly capable; long experience; highest references; township engaged. Address J 5, Mercer's, this office. 30 C

QUALIFIED Bookkeeper or Bookkeeper Cashier, disengaged; expert shorthand; highest references.—T 749, this office. 30 C

SMART obliging young Lady, 6 years' experience General Drapery, quantity required, desires similar; excellent references.—T 788, this office.

WORKS Manager (Mechanical Engineer); long experience; good references.—T 512, this office. 28 A

WELL educated young lady desires situation as Companion Help; highly recommended.—Box No. 1596, Irish Times Branch Office, Belfast.

YOUNG Girl wishes to be Apprenticed Stationery and Fancy Goods; 2½ years' experience.—F 459, Irish Times Branch Office, Kingstown. 28 A

YOUNG Lady, 20, seeks employment; 3½ years' experience in city in accounts, correspondence and office work; highest references. Address "Z 1274, Assistant," this office. 30 C

YOUNG Gentleman presently engaged in trustworthy position, wishes to hear of a change to any other suitable position; work no objection; attend 7.15; state wages.—T 641, this office. 30 C

YOUNG Lady desires post; daily; excellent cook; housework; experienced with children; any position of trust; highest references.—L. Y., Irish Times Branch Office, Kingstown. 30 C

YOUNG Man desires small clerical position; Senior Grade equalification.—T 806, this office. 31 D

YOUNG Man who has Matriculated desires Indoor Post.—Ash, Address 4 C 1826, Man," this office.

MALE SERVANTS WANTED.

BUTLER, £70, with house, furnished; Footman, £55.—Kennedy's, 68 Sackville street.

COOK (Housemaid) required; Protestant; Dundrum house; under 30; state wages expected and copies references. Address "Z 1271, Man," this office.

EXPERIENCED Man Servant required, under forty; good plate cleaner, waiter, valet; active, very neat; small but bright house; excellent references; personal references indispensable. Apply Colonel Quin, Carlton-on-Shannon, Co. Roscommon.

PENSIONER required, R.I.C. preferred, active man, 8 hours, wages 10/-; extra firing, etc. Address "Z 1251, Pensioner," this office.

WANTED, Trapper, trap rabbits, Co. Dublin.—T 715, this office.

WANTED, Protestant elderly Man for housework; country.—Mrs. Founden, Ballywalter, Gorey. 2 D

MALE SERVANTS DISENGAGED.

A 5 Singlehanded Butler; age 30; R.C.; shortly disengaged.—Dorgan, Gormanston, Meath. 29 B

BUTLER wishes situation, city or suburbs; good family Bailiwick, Kildare, Meath, Louth; 7 years last place; age 34, trustworthy, strictly sober. Apply T 818, this office. 31 D

GARDENER, single situation; life experience, all branches; understands forestry, fencing; good trapper; can be highly recommended.—T 1795, this office. 28 A

GROOM, understands stallions, mares, hunters, break, school young horses.—Graham, Collinstown, Mullingar. 30 C

HERD, R.C. married, seeks situation; experienced man in all duties.—Lynch, Graiguefoyd, Tullow.

HEAD Keeper can recommend good Rabbit Trapper; married; moderate terms. Address "Z 1794, Trapper," this office. 2 D

MARRIED Couple desire positions; Wife housework, Man dairy, poultry, no children; Man general useful. Address "Z 1306, Couple," this office.

RELIABLE Young Man (C. of E.) seeks situation; milking, all general farm work; highly recommended.—Rev. Dr. Livesay, Rectory, Rathowen, Westmeath. 28 A

YOUNG Man seeks employment, indoor or outdoor work; recommended.—T 752, this office. 30 C

YOUNG Man experienced in Gardening and Chauffeuring; highly recommended.—F 805, this office.

STEWARDS AND GARDENERS DISENGAGED.

ACTIVE Steward, Protestant, married, competent all duties.—Steward, Ballinacurra, Kilworth, County Cork.

GARDENER (Working), understands all branches, wishes place outdoor, round Dublin; state wages; Protestant.—T 385, this office. 30 C

GARDENER and General Man seeks situation; well recommended.—B 118, Irish Times Branch Office, Kingstown. 30 C

GARDENER, or Steward and Gardener, experienced in all departments; single; excellent references. For full particulars apply Dickson's, 61 Dawson street.

LAND Steward, exempted, Protestant, single (35); good agriculturist, good judge stock, buying, selling; excellent accountant; references. Address "Z 1170, Steward," this office.

SINGLEHANDED Gardener or otherwise, thoroughly experienced, Dublin or convenient. Address "Z 1250, Gardener," this office. 28 A

DOMESTICS WANTED.

WANTED, for South or Ireland, strong Girl as General Help indoor; able to milk if required; send copies reference, stating age and wages expected. Address "Z 1233, Help," this office.

WANTED at once well trained General, Cook General, Cook Housemaid, Housemaids for city and country.—Miss Clifford, 5 South Frederick street.

WANTED, an experienced Lady's Maid for one lady, country; must be good needlewoman, dress and remodel; protestant. Address, giving particulars, age, etc., to T 1317, Maid," this office.

WANTED, a Betweenmaid; do washing and ironing, some housework; country.—Mrs. Fobertscraigh, Kilbeg, Monntmellick.

VACANCIES FOR SERVANTS.

There are many vacancies in the REGISTRY of the "Irish Times" for all classes of Servants. Trained and Untrained Domestic Servants always offered. No fee charged. MATRON can recommend comfortable homes where Servants can stay while waiting for situations. 2

COOKS AND DAIRYMAIDS WANTED.

COOK General, R.C., for Castlebrody, state age and wages, copies of discharges.—T 1220, this office. 30 C

COOK General, well recommended, R.C., Wanted for country town; must cook well; young; only need apply; small family; country girl preferred.—T 810, this office.

COOK General Wanted, Dundrum, end February, small family, 2(4 in); good couple considered. Address "Z 1522."

COOK General Wanted for small family; girl 20 to 30; good comfortable situation. Apply 21 Carlton terrace, Dalkey.

COOK, Simplehanded, country required; small dairy; wages £35; age 45; good plain cooking; one reference must be sent. Address "Z 1220, Cook," this office. 29 B

DOMESTIC CONTINUED.

GOOD Cook Wanted for country place; send age, references, terms to Mrs. de la Poer, Curtown le Poer, Kilmeaden.

WANTED, good Cook General and House Parlourmaid for newly built modern house; all conveniences; wages £40 and £36; must have good references and experience.—Ivbealia, Benalt road, Howth, N.W.2. 28 A

WANTED immediately, good Cook General, for small country house; other servants kept; understands small dairy and fowl. Send copies references to Mrs. J. Boyle, Kilbarrack, Raheny. 28 A

WANTED, a Cook (single-handed), also Mouse Parlourmaid, for house in suburbs; Galway. Address, with references, stating wages required, "Z 1310, Cook," this office.

YOUNG Cook Wanted, R.C., country place, Kilternan district; good cook(ine essential; wages £30 £35. Particulars, copies, age, P 795, this office.

GENERALS WANTED.

A STRONG young Daily General Wanted; good house cleaner; no cooking; recommended; Pembroke.—F 807, this office.

EXPERIENCED General Wanted for Kingstown; wages £26-£28.—E 29, Irish Times Branch Office, Kingstown.

GENERAL Servant (superior) Wanted for Doctor's house, 3 adults, 2 children; electric light; small family, no washing, daily morning housemaid; good cook, comfortable home.—Mrs. Murphy, 174 Kingston road, Wimbledon, S.W.19.

GENERAL Servant—Wanted, smart young Girl; Kenilworth; £18. Apply 8 Upper Fitzwilliam street.

SUPERIOR, experienced, well recommended General Wanted; must cooking essential; modern conveniences; washing; family 3, Rathdrum; wages £40.—204, Irish Times Branch Office, Baggot street Bridge.

WANTED, General, any odds, small; do all house work, help with invalid; family two; send copies references. Must be some private seal attached to the documents as a proof of their authenticity, and for this reason a ring or seal was worn, on the bevel of which the name or title of the owner was engraved.

In Rome ambassadors were the only persons allowed to wear rings, and even then they might only be worn on state occasions. In Sparta a curious law was passed which forbade the use of any metal other than iron in the composition of rings, but this law applied to Sparta only.

Signet rings were greatly in favour among the Greeks, and were set, as a rule, with engraved gems. Thumb rings, which must have been very ugly and ungainly, were worn from the fourteenth to the seventeenth century; and in "Henry IV." Falstaff says that in his youth he was slim enough to "creep into any alderman's thumb ring."

There are three seals used officially in England by, or in the name of, the Sovereign—the great seal, the privy seal, and signet. The Great Seal of England was first used by Edward the Confessor, and it is the Great Seal that is used on the writs summoning the Parliament and for sealing all State documents of importance. Some impressions of seals of Saxon Kings are in the British Museum.

It is interesting to know that the distinguished naturalist, Charles Waterton, possessed one of the finest collections of rings in Great Britain.

F. E. D.

DIXON HEMPENSTALL

SIGHT TESTING ROOMS

SUFFOLK ST.

DUBLIN

CONTINUED ON PAGE 12.

DOMESTICS CONTINUED.

GOOD General, disengaged when suited.—H. Morrin, 65 Mespil road. 1 B

GOOD all round General; highly recommended. Apply to-day, 11-1, 24 Main street, Blackrock.

LADY wishes to recommend experienced young girl; excellent character; cook; strictly honest.—T 536, this office. 28

LADY wishes to recommend young General; petty trained, or would go as Nurse; very kind and trustworthy.—T 537, this office. 28

LADY requires situations together as General and Children's Maid; three years' experience or each. Address "Z 1256, General," this office. 29 B

WANTED, situation as General, Dublin or suburbs (Protestant); can be highly recommended; is experienced. Apply c/o Mrs. Wm. Breen, 2 McCurtain street, Gower, Co. Wexford.

YOUNG Girl wishes situation as General; small family; no children; good home more than wages.—T 785, this office.

YOUNG country widow wishes situation as General or House Parlourmaid; can be well recommended. Apply 31 Pitman, Middlesex road, Donnybrook.

HOUSE AND PARLOURMAIDS DISENGAGED.

EXPERIENCED House Parlourmaid, disengaged; highly recommended; suburbs.—Curry, Clonsilla, Co. Dublin. 30 A

NURSES DISENGAGED.

AS Nurse, R.C., just disengaged; experienced; good needlewoman.—Apply 4 Cowper terrace or Harcourt; city or suburbs.—T 798, this office. 31 D

CHILDREN'S Nurse, young, experienced, infant or older children; highly recommended; suburbs preferred.—T 772, this office.

ENGAGEMENT, Lady Nurse, Protestant, children from 5 years; needlewoman.—157, Irish Times Branch Office.

THOROUGHLY experienced Infant's Nurse, take delivery England, country; highest references. T 826, this office. 1 B

SPECIFIC ARTICLES.

AT KELLY'S, 42 FLEET STREET, Secondhand Bargains; large selection of Secondhand Single Stoves, Two, Three, Five Stone Grates, Mantelpieces, Overmantels, Tiled Hearths, Fenders, Fire Irons, Coal Boxes, Coppers, Kitchen Ranges, Boilers, Sanitary Goods, Baths, Washbasins and Pedestals, etc.; all at Kelly's, Fleet street, Dublin.

A "PRIMUS" stove for sale as new, 12/-; first order secures cheap.—Address "P 1310, Stove," this office.

BRAND and Bacon Slicers, suitable for small traders, for sale; price from £3 5/-. Particulars free, Booth Brothers, Stephen street, Dublin. 24 C

BOOK Sticking Machines, 1925 Models; easy or instalments. Particulars free.—Booth Brothers, Stephen street, Dublin.

CARPETS, Linoleum, Rugs, Blankets, Sheets, Quilts, Curtains, Overmantels, Mirrors, Pictures, Clocks, Ornaments, Fenders, Fire Irons, Coal Boxes, Coppers, Kitchen Ranges, Boilers, Sanitary Goods, Baths, Washbasins and Pedestals, etc.; all at Kelly's, Fleet street, Dublin. 24 C

CHEAPEST China and Crockery—New Designs, Prices 50% Reduced; Secondhand Bargains.—Kelly's, Fleet street. Registered sample lot £1. Special trade line, 10/-, retails for double. Deal direct with us, the manufacturers, and get highest quality for lowest prices. Satisfaction guaranteed or money refunded. Do you want to earn £10 weekly? Then get our 500-piece "How to sell" Instructor, containing facts worth a fortune to you. Send 10/- for sample lot and make a small capital at a long way. This remarkable money-making book, our Member Bargain Parcel, and Illustrated Price List sent post free. Write now; Success waits you.—Thomas Pottery, Longton, Staffs.

DUNLOP Pram, shop soiled, full bearing wheels. Sale price £9 19/6.—The Grafton Stores, Grafton street, Dublin.

FOR Sale, Combhill Go-Out, perfect condition.—20 Wilfred road, Donnybrook.

FULL Size Four Wick Lamp Stove, magic lantern, perfect condition; 10/-.—Address "P 1356, Lamp," this office. 29 B

FOR Sale—Brass Hanging Lamps, complete light, 2 ft. 6 in. drop, 3 ft. 6 in. drop; also Brass Bed, good condition; can be seen Address "P 1260, Athlone," this office.

HALL Stand, bevelled, complete with eight Mat and Coat Pictures and Mirror, 3 ft. 6 in. wide, 40/-.—The Grafton Stores, Grafton street, Dublin.

HANDSOME Fluted Petrol Paraffin Table Lamp, with Decorated Shade, complete; £4.—Hamilton's Electric Stores, French "75" Brass Cartridge Case, many beautiful designs, 10/6 each.—Hamilton's, 1 Upper Ormond quay.

PRAM, slightly damaged, Chr. washing 17/6; Pram, Chr. washing, 25/6; table zone 47.—The Grafton Stores, Grafton street, Dublin.

ROCKING Horse, brass mane, can be contained in packing case 30" high, usual price £4 4/, during sale 47/6.—The Grafton Stores, Grafton street, Dublin.

ROCKING Horse, full size, with brass mane and tail; very handsome.—P 679, this office. 29 B

SINGER'S Sewing Machine, complete for sale, hardly used; perfect order; £7.—Address "P 676, this office.

TEA Service—Genuine Bargain—Reproduction of Old Irish Crested China, 19 pieces, complete; Secondhand Perfect Pattern, with solid burnished gold handles, square shape; Secondhand Bargain, 30/.—Hamilton's, 1 Upper Ormond quay.

WIRELESS BROADCASTING, ETC.

ALL Models Radiax Wireless Sets and Accessories in stock.—Wireless Electrical Engineers (E.I.) Ltd., 13 Crow street, Dublin. 7

MARCONI 2 Valve, fully amplified and Mullard Detector, cost £30; little used, £20, perfect condition.—Address "Z 1294, Wireless," this office. 30 C

SALE by Auction of Wireless Sets, New Wireless Set, Town Hall Star, Thursday, 5th, at twelve o'clock.—J. J. Byrne and Son, Auctioneers, Bray.

SPECIFIC ARTICLES WANTED.

ANTIQUE Silver Cups, Candlesticks, Salvers, Sugar Bowls, etc.; also Diamond Ornaments, Pendants, Rings, Old Gold; highest prices.—West End Stores, 8a Grafton House, Grafton street.

BOOKS, Magazines, all kinds, Bought.—Central Stores, 9 Upper Exchequer street. 30 C

DIAMONDS, Old Gold, Antique Silver, Miniatures, Old Jewellery, etc.—Edmond Johnson, 12a, 94 Grafton street.

FURNITURE, Books Wanted.—Highest prices given. Will send to examine in city. IRISH FEATHER CO., LTD., TARA ST., DUBLIN. 'Phone 563.

WANTED, Antique Dog Grate; state price, size.—T 1296, Grate," this office. 30 A

MACHINERY.

ASK for Quotation for Oils.—Ashenhurst, Williams and Co., Ltd., 16 Talbot place, Pimlico, S.W.1.

GALVANISED Corrugated Sheets, 32 gauge, good stock.—Apply Gill (Sons) Limited, 16 Parliament street, Dublin.

LATHE, 6, 5 and 6 ft. lengths; Knive Scattings, Boards, Face Plates, very cheap.—William McIlroy, Ltd., Mountmellick.

PLOUGH Parts, Ransom Roberts, Cock-Shutt and Massey Harris, and Mill Chamber, Plough Shoes etc.—Ashenhurst, Williams and Co., Ltd., 16 Talbot place, Dublin.

RANSOME Two Furrow Plough two sets of digging boards; suit Fordson; £18.—P 486, this office.

SALE, Self Centering Chuck, 12 in perfect condition, 30/.—Address "Z 1257, Machinery," this office.

SALE, small Vertical Boiler, complete all fittings, working pressure 40lbs., diam. 9 feet, height 6 feet.—Barry, Woodenbridge.

WANTED, Secondhand Concrete Mixer on wheels, with Petrol Engine and Trailer Tank; state capacity and lowest price.—3645, Irish Times Branch Office, Cork.

TIMBER.

BIRCH Woods, good quality, suitable for clog, sole and heel cutting; sale standing. 30 C

FOR Sale, large quantity of Larch and other Timber. Address "Z 1544, Timber," this office. 30 C

IF you are wishing to Spokes, Felloes, or Stocks for Wheels, Wheel Barrows, Axes Shafts or Handles, write Manager, Lisdoolin, Sligo.

RINGS.

THOSE who follow the trend of fashion tell us that nowadays it is not proper or fashionable to wear rings as jewellery, and the eternal feminine will ever bow to the decree of fashion, for did not a wise one say—"Better to be dead than out of the fashion"?

It is probable that rings were originally worn as ornaments, though they were at an early stage of civilisation converted into articles of use. When few could read, and fewer still could write, it was necessary for those to be some private seal attached to the documents as a proof of their authenticity, and for this reason a ring or seal was worn, on the bevel of which the name or title of the owner was engraved.

In Rome ambassadors were the only persons allowed to wear rings, and even then they might only be worn on state occasions. In Sparta a curious law was passed which forbade the use of any metal other than iron in the composition of rings, but this law applied to Sparta only.

Signet rings were greatly in favour among the Greeks, and were set, as a rule, with engraved gems. Thumb rings, which must have been very ugly and ungainly, were worn from the fourteenth to the seventeenth century; and in "Henry IV." Falstaff says that in his youth he was slim enough to "creep into any alderman's thumb ring."

There are three seals used officially in England by, or in the name of, the Sovereign—the great seal, the privy seal, and signet. The Great Seal of England was first used by Edward the Confessor, and it is the Great Seal that is used on the writs summoning the Parliament and for sealing all State documents of importance. Some impressions of seals of Saxon Kings are in the British Museum.

It is interesting to know that the distinguished naturalist, Charles Waterton, possessed one of the finest collections of rings in Great Britain.

F. E. D.

"IRISH TIMES" IN LONDON.

The "Irish Times" can be obtained at the following places from 6.30 p.m. on the day of publication:—

Bookstall on the Departure Platforms at Euston Station; Messrs. W. H. Smith and Son's Bookstalls at—
Hotel Russell, Russell Sq.;
Strand Palace Hotel, Strand;
Regent Palace Hotel, Piccadilly Circus, W.;
Waldorf Hotel, Aldwych;
Royal Automobile Club, Pall Mall, S.W.;
The "Irish Times" London Office, 29 Fleet Street, E.C.4.

£1 TO £1,000

Advances at KELLY'S Great Central Money Office, 42 FLEET STREET (Easy-terms and strict privacy). Dublin, on deposit of Jewels, Antique and Modern Plate, and any other Valuable Property.

Telephone—2477.

DOMESTICS CONTINUED.

GOOD Cook Wanted for country place; send age, references, terms to Mrs. de la Poer, Curtown le Poer, Kilmeaden. 30 B

WANTED, good Cook General and House Parlourmaid for newly built modern house; all conveniences; wages £40 and £36; must have good references and experience.—Ivbealia, Benalt road, Howth, N.W.2. 28 A

WANTED immediately, good Cook General, for small country house; other servants kept; understands small dairy and fowl. Send copies references to Mrs. J. Boyle, Kilbarrack, Raheny. 28 A

WANTED, a Cook (single-handed), also Mouse Parlourmaid, for house in suburbs Galway. Address, with references, stating wages required, "Z 1310, Cook," this office.

YOUNG Cook Wanted, R.C., country place, Kilternan district; good cookine essential; wages £30 £35. Particulars, copies, age, P 795, this office.

GENERALS WANTED.

A STRONG young Daily General Wanted; good house cleaner; no cooking; recommended.—Pembroke.—F 807, this office.

EXPERIENCED General Wanted for Kingstown; wages £26-£28.—E 29, Irish Times Branch Office, Kingstown.

GENERAL Servant (superior) Wanted for Doctor's house, 3 adults, 2 children; electric light; small family, no washing, daily morning housemaid; good cook, comfortable home.—Mrs. Murphy, 174 Kingston road, Wimbledon, S.W.19.

GENERAL Servant—Wanted, smart young Girl; Kenilworth; £18. Apply 8 Upper Fitzwilliam street.

SUPERIOR, experienced, well recommended General Wanted; must cooking essential; modern conveniences; washing; family 3, Rathdrum; wages £40.—204, Irish Times Branch Office, Baggot street Bridge.

WANTED, General, any odds, small; do all house work, help with invalid; family two; send copies references. Must be some private seal attached to the

DOMESTICS DISENGAGED.

ANY Number Protestant and R.C. Cooks, Kinsale, Parlour, H. Parlour, Housegirls, Kennedy's, 68 Sackville st.

AT Misplete's, 11 South Anne street—Good Cooks, A.C. Generals, Housemaids, Nurse; R.C., 1 B

NUMBER good Cooks, G. Generals, Parlour, Housemaids, Housegirls, Kennedy's, 68 Sackville st.

RESPECTABLE Farmer's Daughter, Working Housekeeper; Cook General; first class duty, country. Address "Z 1286, Housekeeper," this office. 30 A

YOUNG Girl, do Housework, daily or indoor; good references.—T 796, this office.

YOUNG Woman wishes daily housework; highly recommended; 8/25, Irish Times Branch Office, Bagnot street Bridge.

STEWARD'S REGISTRY.

HOURS: { 10 a.m. to 4 p.m. for Servants. 11 a.m. to 4 p.m. for Ladies.

Saturday, 11 a.m. to 1 p.m.

31 WESTMORELAND STREET, DUBLIN. 7

COOKS AND DAIRYMAIDS DISENGAGED.

COOK General and House Parlourmaid (Protestants), disengaged; excellent references.—T 504, this office.

COOK (plain), excellent references.—F 504, this office.

EXPERIENCED Cook, or no Cook General; very highly recommended; disengaged.—T 827, this office.

LADY wishes to recommend excellent Cook; understands all branches of cooking; very good butter maker; most agreeable and obliging.—T 794, this office. 30 A

PROTESTANT Cook; dairy and fowl; good butter and bread maker; disengaged.—T 808, this office.

GENERALS DISENGAGED.

COUNTRY Girl wishes situation General; experienced; highly recommended; city or suburbs.—Mary Tuite, Ballinacurra, Kilworth, Co. Cork.

EXPERIENCED General Worker, situation; excellent references; city preferred. Address "Z 1304, Worker," this office.

ENGAGEMENT, Lady Nurse, Protestant, children from 5 years; needlewoman.—157, Irish Times Branch Office, Baggot street Bridge.

GENERAL Wanted, Protestant, family 3; Rathmines district; wages £30; fare advanced.—Rev. Rector, Como Priory, Taunton. 30 C

DOMESTICS DISENGAGED.

ANY Number Protestant and R.C. Cooks, Kinsale, Parlour, H. Parlour, Housegirls, Kennedy's, 68 Sackville st.

AT Misplete's, 11 South Anne street—Good Cooks, A.C. Generals, Housemaids, Nurse; R.C., 1 B

NUMBER good Cooks, G. Generals, Parlour, Housemaids, Housegirls, Kennedy's, 68 Sackville st.

RESPECTABLE Farmer's Daughter, Working Housekeeper; Cook General; first class duty, country. Address "Z 1286, Housekeeper," this office. 30 A

YOUNG Girl, do Housework, daily or indoor; good references.—T 796, this office.

YOUNG Woman wishes daily housework; highly recommended; 8/25, Irish Times Branch Office, Bagnot street Bridge.

STEWARD'S REGISTRY.

HOURS: { 10 a.m. to 4 p.m. for Servants. 11 a.m. to 4 p.m. for Ladies.

Saturday, 11 a.m. to 1 p.m.

31 WESTMORELAND STREET, DUBLIN. 7

COOKS AND DAIRYMAIDS DISENGAGED.

COOK General and House Parlourmaid (Protestants), disengaged; excellent references.—T 504, this office.

COOK (plain), excellent references.—F 504, this office.

EXPERIENCED Cook, or no Cook General; very highly recommended; disengaged.—T 827, this office.

LADY wishes to recommend excellent Cook; understands all branches of cooking; very good butter maker; most agreeable and obliging.—T 794, this office. 30 A

PROTESTANT Cook; dairy and fowl; good butter and bread maker; disengaged.—T 808, this office.

GENERALS DISENGAGED.

COUNTRY Girl wishes situation General; experienced; highly recommended; city or suburbs.—Mary Tuite, Ballinacurra, Kilworth, Co. Cork.

EXPERIENCED General Worker, situation; excellent references; city preferred. Address "Z 1304, Worker," this office.

ENGAGEMENT, Lady Nurse, Protestant, children from 5 years; needlewoman.—157, Irish Times Branch Office, Baggot street Bridge.

GENERAL Wanted, Protestant, family 3; Rathmines district; wages £30; fare advanced.—Rev. Rector, Como Priory, Taunton. 30 C

HOUSE AND PARLOURMAIDS WANTED.

THOROUGHLY capable and experienced House Parlourmaid Wanted, age 30 to 35. Send references with application to Lady Murrey, Barrettstown, Dunboyne, Co. Meath.

WANTED, young Country Girl as Housemaid; cook and general help; two in family; good wages paid and every requisite.—Mrs. Carey, Rockbrook, Rathfarnham.

WANTED for country house, near Dublin, experienced Housemaid; good needlewoman.—T 813, this office.

WANTED immediately, experienced Protestant House Parlourmaid, Housemaid, Nurse, Young Two Sisters; Ford Ton Truck, semi solids on rear.—7, A. Jones, Garage, Haddington road. 28 A

TALBOT Cabriolet for Sale, private owner, perfect order; make good Taxi; price £95, owner going away. Seen Dalry, 19 Eaglen alley, Meath street.

1922 MAXWELL Tourer Car, perfect running order, electric lighting and starter, reasonable offer refused.—50 Leslie park square; seen 1 to 3.

1923 MODEL Ford Four Seater Motor Car for sale; owner driven; perfect order.—T 176, this office. 31 B

WANTED.

LIGHT modern Cars and Motor Bicycles Bought, Sold or Exchanged.—Fitzgerald,

Established 1847.
Allcock's PLASTERS
Eagle Mark.

Rheumatism in Shoulder can be relieved and cured by them. Also invaluable for *Pains, Stiffness or Soreness* of joints or muscles.
Apply wherever there is Pain.

Constipation, Biliousness, Indigestion, etc.
Brandreth's Pills
ENTIRELY VEGETABLE.
ALLCOCK MANUFACTURING CO., Birkenhead, ENGLAND.

Allenburys' FOODS
Raise the Rising Generation.

UBLIN WEEKLY TRADE REPORT.

EXPORTS OF PORTER.

...sers. A. Guinness, Sons, and Co.'s shipments of ...er from Dublin, as returned by the Customs ... shipping lists for the past week, were :—

	Butts	Hhds.	Brls.	Hf.Brls.	Qr.Brls.
...	1,980	13,795	977	4,060	700

...responding week's shipments for previous three ...

...	1,107	7,697	617	2,053	803
...	3,167	17,434	642	555	216
...	1,890	9,359	685	1,797	111

...above exports are equal to 19,693 hhds., for ... as against 11,091 hhds. for 1924, 24,417 ... for 1923, and 1,703 hhds. for 1922.

...following quantities of porter were also ...ed from Dublin by the various firms named ...earned by the Customs daily shipping lists for ...ending January 31, 1925 :—

	Bls.	Hhds.	Brls.	Hf. Brls.	Qr. Brls.	Total. Hhds.
...hns...	—	40	79	213	38	170
...y & Co.	—	8	5	66	2	35
...y & Son	—	17	—	—	—	17
...tal	—	65	85	291	40	222

...bers—12,127 gallons.
...responding week's shipments for previous three ...

	Bls.	Hhds.	Hf. Brls.	Qr. Brls.	Total. Hhds.
...	—	9	225	109	43
...	—	37	79	58	8
...	—	26	100	169	17

EXPORTS OF WHISKEY.

...quantities of whiskey exported from Dublin as ...ed by the customs' daily shipping lists and bills ... for the week ending January 31, 1925, were as ... — Jameson, 6,320 gallons ; Dublin Distillers ... Co., Ltd., 2,062 gallons ; J. Power, 202 gallons ; ..., 750 gallons.
...responding week's shipments for previous two ...

	Jameson.	Dublin Distillers Co., Ltd.	Powers.	Others.
	1,573 gallons	9,845 gallons	3,000 gallons	2,549 gallons

Puncheons.	Butts	Hhds.	Brls.	Qr.-Casks.	Octs.	Kegs
—	—	7	5	10	—	—

FOREIGN IMPORTS.

...om Hamburg—200 cycle lamps, 17,644lbs. ...r, 118 cwts. dry colour, 48 cwts. glassware, 20 ... cwts. paper, 249 cwts. paper, 400 ... 680 cwts. paper, 400 ... calcium carbide, 80 cwts. wire fencing. From ...—3,760 tons phosphate. From Antwerp—500 ... starch, 86 cwts. nails, 40 tons bars, rods and ..., 1,126 cwts. wire netting, 130 roofing slates, ...0 dozen glass tumblers, 63 cwts barbed wire, ... feet sheet window glass, 160 cwt. artificial ..., 160 cwt. peas, 43 cwt. butter, 100 feet, meat ..., 10 cwt. refined lubrication. From New ...ns—621 cwts. rice, 150 tons animal feeding ..., 794 loads timber, 150 tons mineral wax, 277 ...etroleum lubricating oil. From Rotterdam—... cargo consisting of margarine, ... for, from Gothenburg—500 cwts. carbide of ...um. From Bremen—35 cwts. wire nails. From ...Channel ports—20,881 tons of coal arrived per ...ollier vessels.

HE PRESBYTERIAN CHURCH.

...he annual meeting of Clontarf Presby... ...n Church was held on Friday evening ... the Rev. J. L. Morrow, minister, pre... ...ing. The reports indicated great loss of ...ilies, but much prosperity in the church's ... and work. During 1924 one-fourth of ... total families had left Dublin owing to ...winding-up of the Dublin Dockyard Com..., the change in the Government, and the ...departure of the British Army. The con...gation also lost old members through the ...hs of Messrs. John Gailey, James Grant ... Samuel Kyle. The Ladies' Committee ... generously met the financial loss entailed ...this remarkable exodus. ...he reports of the Ladies' Committee, the ...bath School, the Girls' Brigade and the ...s' Brigade showed that the work had ...n carried on with undiminished energy ...d success. The Howth road Schools, too, ...a good year. ...he following were elected on the Com...tees for 1925 :— ...adies' Committee—Mrs. John Brown, ... George Campbell, Mrs. Dunseith, Mrs. ...eman, Mrs. Lewis, Mrs. MacDaniel, Mrs. ...Ferran, Mrs. Milne, Mrs. Richardson, and ...ses Lyttle, Middleton, and Watson. ...ongregational Committee—Messrs. Nor... Allen, George Campbell, John Crozier, ...H. Dunseith, T. J. Lewis, S. McCrum, ...es MacDaniel, James McDowell, William ...Clure, J. McIvor, John Thompson, and J. ...Wiggins. ...Mr. Harold White, organist, and the ...ir contributed a musical programme in...ding "The Shepherdess," a composition ...Mr. White. ...he deep sympathy of the members of all ...Presbyterian Churches in Dublin goes out ...Mr. Sergeant Hanna and Mrs. Hanna in ...ir sudden bereavement. Sergeant and ...s. Hanna have won the affection and re...d of the members of the Presbyterian ...ociation, of which he is the President. ...he Rev. Dr. Corkey, Professor in the ...sembly's College, the Carey Lecturer for ...s year, has chosen for the course "Faith ...d Reform in the Nineteenth Century." His ...th lecture, delivered in the Central Pres...erian Association, Belfast, dealt with ...vements which aimed in different ways at ...igating the hardships of wage-earners and ...vating them to the position that Christ ...s every man. The four movements that ...Corkey has begun to consider are Chris...n Socialism, Trade Unionism, Consumer ...operative Movement, and Co-partnership ...h Profit-sharing. ...he Rev. Dr. Aiken, minister of Port...wart, whose death we recorded last week, ...d almost completed the fifty-second year of ...s exceptionally industrious and beneficent ...istry, having been ordained early in the ...r 1873. His long ministry in Portstewart ...ded his gentle personality to make a deep ...d lasting impression on the whole district, ...well as on his devoted congregation. ...he Rev. John McKay has resigned the ...arge of Killala, Ballinglen and Dromore ...est, and Mr. Williamson has taken charge ...the congregation.

THE METHODIST CHURCH.

...At the 75th annual meeting of the Dublin ...M.C.A., held in Lower Abbey street, it ...as announced that, although a deficiency of ...00 had been anticipated, the year closed ...th a credit balance of £44 5s. 6d. The ...minate of All Ireland was re-elected ...atron for next year, and Sir William Fry ...President of the Association. The year ...as a most successful one. ...Owing to deaths, removals and emigrations, ...ay circuit account had shown a deficiency ... £175, but before the close of the year ...ainst £105 asked for £119 18s 6d. had been ...ceived. ...The Revs. H. and H. R. Cornish have ...ined, after furlough, for their regular work ... South Ceylon. ...Mrs. Lever, Meate, Co. Westmeath, who has ...ed at the advanced age of 84 years, is ...eatly regretted by those who knew her.

DUBLIN'S HOUSING SCHEME.

1,000 DWELLINGS IN A YEAR.

HALF A MILLION REQUIRED.

The extensive housing scheme already approved by the Dublin City Commissioners, involving a capital expenditure of £500,000, was detailed by Dr. Dwyer at a special meeting at the City Hall, Dublin, last Saturday.

DR. DWYER'S REPORT.

Dr. Dwyer submitted the following report :—

"In connection with the preparation of estimates I require your approval in Council to the provision of funds for an extensive housing programme, already discussed by us and agreed upon. Under the Housing Facilities Act, 1924, grants for building houses were limited to private persons, and the Corporation provided a sum of £10,000 last year to supplement the Government grant. The number of persons availing themselves of the provisions of the Act have exceeded the Municipal Council's anticipations, and our commitments amount to £18,680, representing 187 houses.

"Before the 1st April, 1925, there shall have been completed—

In Fairbrothers' Fields area...	134	houses
In Boyne street area	48	,,
In Marino area	231	,,
In Donnelly's Orchard area...	84	,,
In Keogh Barracks area	226	,,

"All the foregoing (with the exception of Keogh Barracks) were undertaken previous to the 1st April, 1924, and practically two-thirds of the cost was provided by the Government. Keogh Barracks was leased to us by the Government on very favourable terms, and reconstruction is proceeding under the Board of Works. In addition to the dwellings, a church, schools, recreation hall, playing fields, and possibly a library and dispensary will be available on this scheme.

23,000 APPLICATIONS.

"Large as this provision of dwellings would appear to be, it can do little more than cope with the housing problem in Dublin that it does not even nearly equal the number of new applications received during the year. We have now 23,000 applications, and the appalling conditions of the majority of these applicants you appreciate.

"Under the recent Housing Facilities Amending Act, 1924, grants are now made to local authorities (in addition to private persons) by the Government for the provision of working-class dwellings ; and we propose in the current year to advertise for contracts for the completion in one year of not less than one thousand houses. Though many experts are of opinion that such an output of housing in Dublin is not possible, we intend putting the matter to the test. No effort will be spared or no device untried to bring these proposals to fruition, as we are satisfied that the housing problem must be faced at once.

SAVING PROFESSIONAL FEES.

"It will be necessary to raise capital to the extent of over half a million pounds to provide the houses. They shall be let or sold under a house purchase system at such a price as will not leave them a charge on the ratepayers or unduly dear to the occupier. We anticipate that the Government will provide the necessary grants.

"After prolonged examination of types of houses, we are satisfied that the City Architect's plan and specification are the most economical. His staff has been augmented in order to cope with the work and a saving of about £10,000 will be made in professional fees.

"The contracts will be advertised in one month."

OTHER BUSINESS.

The Chairman (Mr. Seumas Murphy) reported that he had approved of the lay-out plans for building schemes submitted by Messrs. Charles J. Reddy and Sons and by Mr. Alexander Stelfox, both dealing with the proposed development of the land lying between Botanic road and Hollybank road. Messrs. Reddy proposed to build a number of houses on a road to be constructed off Botanic road at Fairfield. Six of these had been completed, and the remainder were in course of construction. Mr. Strain's plans provided for the erection of 46 houses on a new road, to be named Cliftonville road.

The report was approved.

The Commissioners also approved of a scheme making them liable for the upkeep of two new up-to-date centres for child welfare, costing £1,500, towards which the Government has agreed to give a grant in aid.

Mr. Herbert G. Simms, A.R.I.B.A., was appointed temporary architect on the City Architect's staff at a salary of eight guineas a week for a period of six months.

Among tenders accepted were those of Messrs. C. Jones and Sons—£1,226 and £165—for the painting of dwellings in Inchicore and Cook street areas ; and of the Pioneer Road Construction Company—£1,460—for the laying of a new concrete roadway at Barrow street, between Ringsend road and Gordon street.

The Commissioners adopted a report by the superintendent of cleansing, which stated that the partial scheme of reorganisation was now in operation and was yielding very good results. This extra service did not cost the citizens one penny extra.

NORTHERN MINISTER AND STUDENT TRAINING.

In the course of a letter, which he issued on Saturday, Mr. H. M. Pollock, the Northern Minister for Finance, says that he wishes to disavow any intention of reflecting on the work of the Chaplain or the Presbyterian students in the Stranmillis Training College in the speech which he delivered at the Cromac Women's Unionists Association meeting on last Thursday.

I enjoy the privilege of friendship with the learned Professor, Mr. Pollock writes, and realise more than most how much his heart is engaged in the great work or preparing the students for their calling in life. My object on Thursday evening was to rebut the baseless charges of irreligion which had been levied against our students by one of our Members of Parliament, and at the same time to assure our people of the efficiency of the religious training of our future teachers. I wish now to state, on behalf of the College Committee, on whom rests such a great responsibility, how greatly we appreciate the interest shown in the spiritual welfare of the students by all the chaplains, and certainly not least by the learned Professor, who is burdened with the care of a class of 140 to 150 students, and whose task is rendered exceedingly onerous and difficult by the immature state of our college conditions.

LIMERICK STRIKE EXTENDING.

The strike in the Limerick flour mills has extended to Messrs. Bannatyne's Mount Kennett Mills and to their grain stores at the docks, where the men ceased work on Friday night. All the city mills of Messrs Russell and Bannatyne are now closed.

The dispute, which affects between six and seven hundred hands, may re-act on shipping in the port, either in the direction of holding up cargoes or in diverting them to other ports. Between the flour mills and the strike in the three city saw mills there are approximately one thousand men idle.

REVIVES HAIR TO NEW LIFE AND BEAUTY

A famous Cinema star writes :—"If the glory of a woman is her hair, then the foundation of that glory is Lavona Hair Tonic. Never before using it did I realise that a hair tonic could beautify as well as strengthen, thicken and enrich the growth. 'Lavona' does all this and does it in a refreshing way, because it is not watery but spirity and invigorating." There is no uncertainty with Lavona Hair Tonic. From the first application it gets to the hair roots and colour glands, and, by means of a secret element, revives them to such life and energy that hair grows quickly and is finer, silkier, and with a more beautiful richness of colour than the old hair it replaces. Greyness and greasiness are banished, and a beautiful wave is naturally imparted to the hair. Lavona Hair Tonic has everywhere met with unqualified approval, and, since it costs only 2s. 11d., those who desire to have the kind of hair that everyone admires should get a bottle without delay. Every good chemist sells Lavona.

DUBLIN AND THE PROVINCES.

DUBLIN.

Masonic Orphan School.—The Governors of the Masonic Female Orphan School will meet at the schoolhouse, Ballsbridge, at 9 o'clock tomorrow morning.

Registered Druggists.—The following have passed the registered druggist examination conducted by the Pharmaceutical Society of Ireland :—Thomas Reid Cambridge, Carrickfergus ; Thomas Connolly, Castleblayney ; James William Hatch, Belfast ; Patrick Michael Joyce, Dublin ; Harold Nelson, Lisburn ; Victoria Mary Orr, Belfast ; Fred Robson, Newtownards ; and John Sullivan, Mitchelstown. Five candidates were rejected.

The Dublin Philharmonic Choral Society held its first meeting at 16 South Frederick street last week, when about 80 new members were enrolled, and a large number of applications for membership were received. The Conductor, Mr. Turner Huggard, F.R.C.O., submitted copies of the music for the forthcoming session, which comprises Dr. Vaughan William's "Mass in G Minor," and "A Pageant of Human Life," by Granville Bantock. Neither work has yet been performed in Ireland. The first full rehearsal of the Society takes place in the Molesworth Hall at 8 o'clock tomorrow night.

PASSENGERS BY B. AND I. LINE, VIA LIVERPOOL.

ARRIVALS :—Mrs. Oldham, H. Squire, Mrs. Cassidy, T. Mathieson, H. McCullough, J. McKinley, R. Thompson, G. Briggs, N. Wright, Dr. Burns, Miss Rawlins, G. Shortall, B. Wilson, F. Underwood, Dr. Cook, E. Nicholson, F. Gray, T. Ellis, R. Beamish, Miss Scanlan, Miss Bowen, Miss Stafford, W. Bain, L. T. Brownrigg, B. Connolly, W. R. Levis, E. Shepherd, Miss Lawless.

DEPARTURES :—Vice-Admiral E. F. Bruen, A. E. Dawson, T. Briggs, Miss Rawlins, Miss Nora Boyle, C. Patterson, R. Waine, Mrs. Hough, Miss Booth, Miss Calvert, Miss June, Miss E. Karry, Miss Karry, Mr. and Mrs. Maycroft, Mr. and Mrs. Rushton, Mr. and Mrs. Paul Ralph, D. Erskine, R. Kelly, V. Karry, J. Karry, Mr. and Mrs. Gray, F. O'Brien, F. Dunlop, W. Cave, V. Swift.

LEINSTER.

Fatal Motor Accident.—At Trim (Co. Meath) Circuit Court last Friday Columb McGarvey, Dublin, was found not guilty of the manslaughter of a boy named Joseph Water, who was knocked down by his motor car at Ross on the 1st November last.

Compensation Claim.—A claim for £305 compensation for the malicious burning of a hay barn and forty tons of first crop hay, has been lodged by Mr. Patrick Barden, Lismaleige, Hugginstown, with Thomastown (Co. Kilkenny) Rural District Council.

Committed for Trial.—On a charge of concealment of birth, Mary Nolan, Killalish, at Ballinglen last week, was committed for trial at the next Criminal Session of the Wicklow Circuit Court. Thomas Moran, Greystones, who was charged with uttering four worthless cheques, was also committed.

Neglected Road.—When a road contractor, James Walsh, Mong, appeared before the Thomastown (Co. Kilkenny) Rural District Council last Friday to demand the payment of £11, which had been denied him because of his neglect to keep a certain road in good repair. It was stated that the road had been deliberately neglected, and the water tables were in such a state that the road was covered with water, so that a mule could hardly travel on it. The Chairman said that in future such contractors would not only have their quarter's pay deferred, but would be prosecuted.

CONNAUGHT.

Threat to Cut Off Light.—At a meeting of of Carrick-on-Shannon No. 1 Rural District Council last Saturday, a letter was received from the owner of the electric light station, threatening to cut off the light and water supply from the town unless payment was made immediately. The Chairman referred the matter to the Council's solicitor, remarking that, as near as Carrick was to the Shannon, it "would be both dry and dark from that evening."

MUNSTER.

Nenagh Lady's Bequests.—The late Mrs. Bridget Carroll, Connolly street, Nenagh, Co. Tipperary, bequeathed £40 to the Maynooth Mission to China, and £25 to the Convent of Mercy, Nenagh.

New Organ.—The ceremony of the blessing of the new organ at St. Finbarr's South Church was performed yesterday by the Bishop of Cork—the Most Rev. Dr. Cohalan—in the presence of a large gathering of clergy and laity. His lordship was assisted by the Very Rev. Canon Barrett, P.P., and the Very Rev. Canon O'Leary. High Mass was subsequently celebrated, the Very Rev. Canon Murphy, Adm., being the celebrant, the Rev. E. Fitzgerald, C.C., the deacon, the Rev. J. Walsh, C.C., subdeacon, and the Rev. A. Stritch, master of ceremonies.

Munster Agricultural Society.—Captain Clarke and Mr. A. Morrison have been re-elected president and hon. secretary, respectively, of the Munster Agricultural Society. The annual report, which was read last Saturday, stated that during the year a grant of £1,000 was received from the Department of Lands and Agriculture, about half being given on the condition that a similar amount would be subscribed locally. The Spring Show and Sale left a profit of £31. The total profit from the Summer Show was £400.

Clonakilty (Co. Cork) Dispensary Buildings, which had been occupied by National troops since August, 1922, were evacuated on Friday last. The nearest military post is now at Bandon, thirteen miles distant.

ULSTER.

An Early Spring?—A sparrow's nest, with four young ones, has been found near Creeve Castle, Co. Monaghan. The discovery is regarded as an indication of an early spring

NORTHERN IRELAND.

"Humours of Parliament."—The Right Hon. Thomas Moles, M.P., delivered a lecture at Caledon, Co. Tyrone, last Friday night on "Humours of Parliament."

Passing of Old Market Bell.—The belfry of the market bell at Aughnacloy, Co. Tyrone, which had been used for over 100 years, has been locked up, and, for the time being, the hand bell will be used to announce the opening of the markets.

Accident on Belfast Ship.—When at work on board the ss. Wicklow Head at Derry quays last Friday, a docker named Edward Moore, aged 40, fell to the bottom of the hold, a drop of 40 feet. At the infirmary an examination revealed two fractures of the skull, as well as injuries to the spine.

"Team-Work" Needed in Church.—Three hundred church workers assembled in the Parochial Hall, Lurgan, last Friday evening for the welcome to the newly-appointed Rector of Shankill Parish—the Rev. Canon A. G. Hannon. After tea was served Canon Hannon addressed the gathering. Remarking that he admired the efforts of the "All Blacks" team in the recent tour, he said that they, as church workers, were to work together as one team and the value of their work would be increased ten-fold.

PLATFORM, SCREEN AND STAGE.

DUBLIN PROGRAMMES.

This is the last week of the Gaiety Theatre's pantomime, but the show is not being "taken off" because its popularity has waned, but because other arrangements had been made. Children and "grown-ups" have filled the auditorium at every performance ; the matinees, especially, have been so well attended, even since the school holidays ended, that it would have been worth while to have given more. Acting, singing, "gagging," costumes and scenery are fresh as in the Christmas week. Miss "Teddie" Butt, as Cinderella—who is to have a benefit performance next Friday—has captivated many hundred hearts, while the McNaughtons, the Scholeys, and Frank Varney have raised thousands of laughs. Jock Naughton takes his "benefit" to-morrow night. Malvina, a clever violinist, and Fred Sekar's jazz musicians have been notably assets to a company which is an all-round good one. Undoubtedly "Cinderella" is the best pantomime that the Gaiety has had for many years.

Sybil Vane, Welsh singer, will be the principal artist at the variety entertainment at the Theatre Royal this week. She will be assisted by Leon Dongue, pianist. Other performers include Wal Langtry, comedian ; Elkins, Fay and Elkins ; A. Powers, Scotch humourist, and Dene Dunlop, character comedian.

Humour, singing, ventriloquism and electrical demonstrations are embraced in Ing. Walford Bodie's *revue*, to be performed at the Olympia Theatre. He will be assisted by Mlle La Tesla, Dolly Robson, Cissie Shearer, Mlle. Marcetta, and Madame Roma. Dr. Bodie claims to be able to pass 240,000 volts through his body and melt thick copper wire with the current, which flows from his hands.

"The London *revue*, "Brighter Nights," will be performed at the Queen's Theatre.

At the Abbey Theatre to-morrow and nightly during the week George Fitzmaurice's comedy, "The Country Dressmaker," and Conal O'Riordan's "An Imaginary Conversation" will be played.

Archie Hill, tenor, and Frederick Culpitt, magical comedian, head the programme at the Tivoli Theatre this week. Other artists are Miss Jan Glenrose, Tom Dean, Fred Retter, Phil Haydock, Vera Rudd and Partner, and La Fleur.

At La Scala Theatre "Zeebrugge" will be shown. It deals with the raid by naval forces in Zeebrugge Harbour, used during the war as a "nest" for submarines by the Germans.

"Foolish Wives" will be shown at the Carlton Cinema.

"Abraham Lincoln" will be shown at the Metropole Cinema. It is a story of historical interest.

Pola Negri and Jack Holt will appear in "The Cheat," also Jack Dempsey, boxer, in the first series of pictures, "Fight and Win," on Tuesday and Wednesday. On the other three nights "The Neglected Woman" will be shown.

FORTHCOMING RECITAL.

Mr. Adolphe Borschke, who played in Dublin rather more than a year ago, and has since performed in other towns in the Free State, will give another recital at the Theatre Royal, Dublin, next Saturday. Of Polish-Austrian origin, he studied successively at the Vienna Conservatoire (which he entered at the age of five) and with Emil Sarer and Leschetizky. Brought up in the Liszt traditions, his playing and his own compositions lean towards brilliance of technical display on the pianoforte ; and his operatic "paraphrases" have attracted great attention. At the recital next Saturday Mr. Borschke will play a paraphrase of Tchaikowsky's opera, "Eugene Onegin."

BOAT CLUB DANCE.

Dublin University Boat Club Dance will take place in the Metropole Restaurant, Sackville street, next Friday from 9.30 p.m. till 3.30 a.m.

MUSICIAN'S JUMP FROM LINER.

HALIFAX, Saturday.

M. Schentz, an Austrian violinist, who had been called home to visit his mother, who is seriously ill, jumped overboard from the s.s. Orduna a few hours out from here.

Orders had been given by the ship's doctor that he should be watched, but he eluded the ship's officers.

Schentz was well supplied with money, and had a costly wardrobe.—(Reuter.)

The conference of the British Federation of Confectioners' Associations in Newcastle last Saturday adopted a resolution urging the need for a reduction in stamp duties in receipt and cheque stamps.

The funeral of Miss Honoria Galway, aged ninety-five, the daughter of the late Archdeacon Galway, took place at Londonderry. She was the composer of many Irish melodies.

AUCTION BRIDGE.

(CONDUCTED BY "PALOMAR.")

Competition No. 42.

PRIZE £2 2/-

1. The prize will be awarded to the competitor who sends in the play of the hand given below which, in the opinion of the referee, is the best.

2. All entries must be addressed to "Palomar," *Irish Times*, Dublin, and must arrive not later than the first post on next Friday.

3. Palomar's decision on all points shall be considered as final, and no correspondence will be entered into on the subject of the competition.

4. All entries to be accompanied by the upper part of this article, which should be cut out.

5. "A" and partners against "Y" and "Z" is always the dummy hand and "A" is on his left.

PLAY THE HAND AS IF ONLY DUMMY'S WAS EXPOSED.

SCORE—Love-all.

	Sp. 8 6 5 H. 4 3 D. Q J 3 Cl. A Q J 10 9	
Sp. A K Q 7 4 3 H. 6 D. 9 7 4 3 Cl. 7 4	A. Y. B. Z.	Sp. J 9 2 H. K 9 7 5 D. 10 6 Cl. 8 6 5 3
	Sp. 10 H. Q J 10 8 3 D. A K 8 5 Cl. K 2	

BIDDING.			
Z.	A.	Y.	B.
3 H.	3 S.	4 H.	No bid.
No bid.	No bid.		

Commence the game thus :—

Tricks.	A.	Y.	B.	Z.
1.	K Sp.			

Place next lead below winning card. Star the winners, draw line underneath. Number the tricks in rotation, and always give the result and reasons for play.

Result of Competition No. 41.

We have pleasure in announcing that the winner is Mr. J. S. Mathews, Mount Hanover, Dropdeck—the only competitor who succeeded in solving the problem correctly.

THE PLAY.

Tricks.	Y.	B.	Z.	A.
1.	A Cl.*	5 Cl.	2 Cl.	6 Cl.
2.	4 Cl.	K Cl.	Cl.	9 D.
3.	3 Sp.	6 Sp.	K Sp.*	5 Sp.
4.	9 Cl.	J Cl.	Q Cl.	8 Sp.*
5.	2 Sp.	7 Sp.	A Sp.*	4 H.*
6.	3 Sp.	2 D.	10 Cl.	10 Sp.*
7.	8 Sp.	3 D.	7 Cl.	J Sp.*
8.	5 H.	4 H.	7 H.	A H.*
9.	9 H.	5 H.	10 H.	J H.*
10.	4 D.	8 H.	8 Cl.	6 Sp.*
11.	6 D.	J H.	K H.*	2 H.
12.	10 D.	Q D.*	8 D.	9 D.

"A" wins the thirteenth trick with his Ace of Diamonds.

Result—AB win the contract and the game.

I am afraid this hand will be found a little more difficult than usual. It is to show the use a declarer can make of any trumps over at the end to "Squeeze" an opponent, and force discards he cannot afford to make, thus enabling a game to be won which would otherwise be lost. In the play of this hand declarer makes use of his 12th trump to compel a discard from "Z" at Trick 10. "A's" bid of three was a bit venturesome, seeing that "B" had shown no sign of life, but he wants a dash at the game, also it is a defensive measure against the clubs.

The declarer notes at Trick 3 that "Z" had nothing in clubs higher than the queen ; therefore, his bid of 2 no-trumps marks him with the two top kings. If both of these are allowed to take a trick, the contract cannot be won, as Y2 have still the ace of trumps, and would thus make the tricks in all. "A" does not lead hearts and finesse the knave at Trick 3, prior to leading trumps, as he is willing to let "Z" win the second round of hearts with the king. If three tricks in hearts can thus be secured, "A's" object is achieved. If not, "Z" must be forced to open diamonds up to dummy's queen.

At Trick 5, as the declarer is playing for the hearts, he discards a diamond. Note that "Y" has discarded a heart.

At Trick 6, "A" tries to shut out dummy by holding up his king of hearts. If "B" had won the trick, dummy's two hearts, with ace of diamonds, and the long trump, would at once have given "A" the contract and game.

"A" must now compel "Z" to open diamonds, but cannot afford to give him the lead if he holds the last club, as he could then throw back the lead by forcing "A" to trump it.

"A" must, therefore, put "Z" to a discard by leading the trump.

TWO THATCHED HOUSES GUTTED.

A thatched dwellinghouse, occupied by Mr. Michael Seymour, near Ballycommon, Co. Tipperary, was burned to the ground last Friday night, the fire being due, it is believed, to a defective flue. Neighbours endeavoured to extinguish the flames in vain.

A chimney fire in the townland of Derryclone, near Lurgan, Armagh, resulted in the destruction of a thatched dwellinghouse, the property of Mr. Daniel Campbell, dairy farmer. Some furniture was saved.

Insurance at low rates with Phœnix Assurance Co., Ltd. 10-12 Trinity street, Dublin.—J. R. Warner, Manager. Agents everywhere —(Advt.)

The work of re-building Goresbridge Railway Station, Co. Kilkenny, which was burned by Republicans in December, 1922, was begun last Friday.

NO BOUNDARIES IN GOLF.

PUBLIC COURSE FOR DUBLIN.

ABOLISHING CLASS DISTINCTIONS.

The influence which the game of golf is exercising on the efforts which are being made in the direction of bringing the people of the North and the South together formed the theme of a speech delivered by Mr. P. J. Lawrence at the annual dinner of the Sutton Golf Club last Saturday in the Imperial Restaurant, Dublin.

Mr. Lawrence said that he had not proposed the toast of the Golfing Union of the Irish Free State, but of the Golfing Union of Ireland, and that Union and the gentlemen behind that Union were one and indivisible. If the Golfing Union existed for no other purpose than to help to bring about a union of the sportsmen, the business men and the professional men of the whole of Ireland, they deserved their best respect and their best thanks. If the people of the North and the South only worked along the same lines as the Golfing Union the boundary would disappear, and the Boyne would be dried up in no time.

Ireland, continued Mr. Lawrence, was the common mother of every Irishman and, he might say, the adopted mother of large numbers of Englishmen and Scotsmen ; and would that the men of the South would betake themselves to Antrim and, looking down from the hills on to the lovely Antrim glens, say to themselves, "This is my land" ; and would, at the same time, that the men of Belfast or Portadown would come up to Dublin, wend their way to Wicklow, the garden of Ireland, and from that to Kerry, and, amidst the rugged majesty of those great mountains of Kerry, gaze around them and say to themselves, "This is my land" !

The Golfing Union were doing their part in that respect. (Applause.) He alluded to the visit of the Rotarians to the North the previous week, and said that the people with whom he came in contact on that occasion were as anxious to have the boundary abolished as they in the South were.

Passing to the subject of public golf, Mr. Lawrence said that he hoped he was not giving away a secret when he told them that public golf in Dublin was likely to become a reality in the near future. Dr. Price was one of the first to advocate public golf for Dublin ; he was one of the first to recognise the necessity of bringing all classes together for the purpose of playing the game and abolishing class distinctions. Anything that could be done to bring all classes together in any game or sport was worthy of their admiration. He hoped before long to see the improvement accomplished. When that time came he could imagine Dr. Price, as Honorary Secretary of the Golfing Union of Ireland, in charge of the first competition in the Phœnix Park, with the list of the competitors in his hand, calling on the first pair, the Governor-General and Billy Byrne, from the Coombe, to take their places on the teeing ground. (Applause.) That was the spirit that they wanted to cultivate in golf, and that was the spirit in which they wanted it to be played.

Dr. Price, in responding to the toast, said that there was one thing certain, that the Golfing Union of Ireland recognised no boundary ; whether it was North, South, East or West, it was all the same so far as the Union was concerned, and they all sincerely hoped that the example which the Union and other sporting bodies were setting would have the effect of bringing all classes in the country together. He had just returned from Liverpool, where they had held a meeting of the Joint Advisory Committee. They had accomplished a lot of very excellent work, the nature of which he was not at liberty to disclose.

He could tell them, however, that they had formulated a scheme, but it would not affect Ireland ; for as regards the handicapping and scratch scores for courses they in Ireland had been working for a long time by rule of thumb, and the result of the deliberations would not affect their scratch scores. Golf was now coming down amongst the people, and he hoped that their public golf course from Dublin would be set an example to the municipalities in the country. Public golf would be a great influence in the national welfare of the country. (Applause.)

"Our Guests" was given by Mr. Thornley, and responded to by Mr. L. Wickam, of the Milltown Club : and "Sutton Golf Club," proposed by Mr. Walter Beckett, was responded to by the captain of the club, Mr. Maguire, who said that for its size the club was in a strong position financially as any in the country.

Over one hundred members of the club, ladies and men, attended, and the musical items on the programme were rendered by Mr. G. Wright, Miss May Doyle, Madame Lena Keogh, Mr. Irvine Lynch, Mr. Cathal McGarvey, Miss Romaine and Mr. Sidford, Mr. J. McGrath being at the piano.

SCHOOL ATTENDANCE IN THE SOUTH.

ALARMING PERCENTAGE OF ABSENTEES.

Mr. John F. Hanly, County Chairman, who presided at a meeting of the National Teachers of Limerick City and County on Saturday, said that while under foreign domination it was their constant cry that they were starved educationally ; that they were the most backward nation in Europe. In three years of native rule they had hoped to see the barriers to their education advancement disappear, but in that period they found from forty to fifty children out of every hundred of school-going age absent daily from school. The criminal indifference of parents regarding attendance must be met by legislation. While giving credit to the Ministry for the development of the native tongue, in the present conditions he doubted its value as a school subject. Owing to irregular attendance and the early age that they leave school, in the case of a language heard for the first time little progress can be made. Yet, that was what was happening, and, so far, no effort had been made by the Government to remedy it.

THE CASE OF THE NORTH.

Mr. McMillis said that, with regard to educational matters in the North, the Act of 1923 was now in operation in Belfast and Derry, and would soon be in the rural districts. There was some controversy on the religious aspect of the Act, but that had been narrowed down to Bible reading. He expected that the same facilities will be allowed for religious teaching in the future as in the past. One result of the operation of the Act was a ninety per cent. attendance at the schools. The people in the North had taken the Act into their own hands, and had adopted its provisions. In a short time they hoped to have in the North the best educational system in the British Isles. And in that respect it might not be a bad thing to have partition to give a head line to the South. (Applause.)

He had observed from the Press that the Minister of Education in the Free State would be engaged for a considerable time on the Boundary Conference. While on that question he wished to say that the boundary question would not be settled by the Commissioners or by politicians. The question would be settled by the people—the business people—when the politicians failed. If the Minister of Education was to be engaged for the next year on that Commission, some one should be appointed to take control of education. (Applause.) The education question was left too long in abeyance. In the North the first thing that they did was to explore ground, but in the South they had done nothing. If they did not make a move forward the Government should make room for people who would do so.

Resolutions were adopted calling for compulsory attendance, the re-assembling of the National programme conference calling on the Executive to secure the terms of the resolution passed at Congress regarding pensions and protesting against the ten per cent. reduction in salaries.

ST. PAUL'S CATHEDRAL FUND.

The grand total of the St. Paul's Cathedral Preservation Fund last night reached £205,053 2s. 0d. the amount received by *The Times* during the week-end being £3,558 2s. 6d.

Complete co-ordination of the wholesale confectionery trade is to be attempted, it was stated at the British Federation of Confectioners' Associations in Newcastle.

REVOLVER DRAWN.

COUNTY MEATH COUNCILLORS IN COURT.

Mr. Patrick Moore, a large farmer, and a former member of the Meath County Council, was charged at Trim last Friday with attempting to shoot Mr. Martin O'Dwyer, Vice-Chairman of the Meath County Council, in licensed premises on the 2nd September last. He conducted his own defence.

It was stated that Mr. O'Dwyer and the publican knocked defendant down and took a revolver from him. Mr. O'Dwyer denied ever having threatened to shoot the defendant, or having told the defendant that he would "get it yet."

The publican (Joseph M'Donnell) said that he did not know whether the defendant had his index finger on the trigger of the revolver, or whether he attempted to pull the trigger.

Addressing the jury, the defendant said that he had not an hour's peace for the last four years, and had bought the revolver for protection. His house was raided, and he was put into a hovel that was not fit to house a dog. He told his captors that if ever he got his liberty he would help the British authorities—then controlling the country—to round them up. He had endeavoured to prevent the Protestant houses in Co. Meath from being raided. He added, that he had no intention of shooting Mr. O'Dwyer.

The defendant was found guilty, and Mr. O'Dwyer appealed to the judge to set him free.

The defendant was bound over in his own surety of £500 and two others of £250 each, to be of good behaviour for two years, a sentence of twelve months' imprisonment being recorded.

NEWSPAPER PRESS FUND.

ANNUAL MEETING IN DUBLIN.

"The Newspaper Press Fund has done much up to the present, and is prepared to do more," declared Mr. W. Chas. Chillingworth, at the annual general meeting of the Dublin and Irish Association District of the Fund.

The report submitted by Mr. A. J. Murphy, Hon. Secretary, stated that the year 1924

FINANCIAL NEWS AND NOTES.

IRISH STOCK EXCHANGES.

The following is a return of the business done on the Dublin and Belfast Stock Exchanges last week in each department, except Consols and War Loans. The day on which the business was done is indicated by the initial letter in parenthesis, and dealings in odd lots are marked by an asterisk:—

DUBLIN.

National Loan—93¼ (M.), *93½ (T.), *93¾ (W.), 94 (Th.), *94 (F.).
Do. Deed—93⅝ (M.), 93½ (T.), 93¾ (W.), 93¾ (Th.), 93½ (F.).
Compensation Stock—92 (M.), *91½ (Th.), 91½, 1 (F.).
Guaranteed Land—56½ (W.), *56½ (Th.), 57 (F.).
2½ p.c. Land Act—55½ (W.).*
3 p.c. Land Act—64 (M.).
Belfast Stock, 1920—91½ (F.).
Dublin Stock—70⅝ (F.).
Dublin Port—50½ (F.).
Rathmines Stock—56½ (F.).
Bank of Ireland—*287½c. (M.), 287½c. (W.), 287½c. (Th.), *287½c. 7½c. (F.).
Hibernian Bank—3½ (M.), 3½ (T.), *3½ (F.).
Munster and Leinster Bank—15⅛ (M.), 15⅛ (T.), 15⅛ (W.), 15⅛ (Th.), 15⅛ (F.).
National Bank—20½ (M.), *20½, 20 (T.), 20 (W.), 20 (Th.), *20½ (F.).
Provincial Bank—*20 (F.).
Royal Canal—13¾ (M.), 14, 14c. (T.), 14 (Th.).
Canadian Pacific Pref.—81½ (Th.).
Do. Does 4 p.c. Deb.—70⅜, 71a (F.).
Great Northern Ord.—*56 (T.), 56 (W.), *56 (Th.), 56½ (F.).
Do. Pref.—73½ (M.), 59½b. (T.), *60 (W.).
Do. Guar.—*61 (F.).
Do. Deb.—70½ and 70-4d. 70 (W.).
Great Southern Ord.—35½ (M.), 35 (T.), 35 (W.), 34½ (Th.), 34½ (F.).
Do. Pref.—48 (M.), *47½ (W.), 47½ (Th.), 47½ (F.).
Do. Guar.—57 (M.), 58 (T.), 58 (W.), 58½ (Th.).
Do. Deb.—65½ (M.), 66½, ½ (T.), 67 (W.), 67½, ½ (Th.), 65½ (F.).
Lon., Mid., Scot. 1923 Pf.—81 (F.).
Arnott Pref.—70/-b. (F.).
Alliance Gas—6½ (M.).
Alliance Gas Deb.—63 (F.).
Bolands Ord.—45/-b (M.), *46/- (T.), 47/- (Th.), 47/- (F.).
Bolands Deb.—6½ (M.).
British and Irish Steam Pref.—*13/3 (M.), 13/- (Th.).
Barry Ostlere—68/7½ (T.).
Bleachers—67/- (T.), 68/10½ (W.), 64/6 (F.).
Bradford Dyers—86/-b, 86/3a (Th.), 84/6 (W.).
British American Tobacco—108/6, 3d. (M.), 108/6 (T.), 108/6 (W.), 108/6 (Th.), 108/6 (F.).
Brunner Mond—*43/- (M.), 42/9 (T.), 42/3b, 42/9a (W.), 42/7½ (Th.).
Brooke Thomas Pref.—15/- (W.).
Bursh Ord.—*83/6 (M.), *83/6 (T.), *83/6, 6d. (W.).
Burns Pref.—72/6, 1/-, (M.), 73/- (T.), *73/- (W.), 73/- (F.).
Burns Deb.—70 (M.), 9 (Th.).
British Controlled Oil Com.—19/4½ (T.); **do. Pref.**—*19/- (F.).
Coats—*71/3 (M.), *66/3, 5/6 (T.), *65/3 (W.), 65/3, 6d (Th.), 64/9 (F.).
Coats 5 p.c. Pref.—34½ (T.).
Crewe Wilson Ord.—15/- (W.).
Crewe Wilson Pref.—*15/- (M.), 15/6 (W.).
Charrington (B.S.A.)—21/6 (Th.), 20/6 (F.).
Courtaulds—70/10¼ (M.), 70/6 (T.), 70/-, 3d. (W.), 69/6, 9d. (Th.), 69/7½ (F.).
Courtaulds Deb.—*104½ (M.), 89/9 (W.), *19/6 (Th.).
Dunlop—11/1½, *11d. (M.), *11/-, *11d. (T.), 11/- (W.), 11/3, 7½d. (Th.), 11/10¼ (F.).
Distillers Co. Ord.—61/3 (M.), 61/6 (T.), 59/3 (Th.), 59/- (F.).
Distillers Deb.—*50/-, 60/6, 60/- (M.), 59/-, 8/-, 1/9, 49/-, 8/6, 3/-, 47/6 (T.), 48/-, 7/-, 8/-, 1/3, 45/-, 4/6, 45/-, 4/6, 3/6, 40/-, 2/6, 1/3 (Th.), 42/6, 2/- (F.).
Dublin Distillers Pref.—97¼ (T.), 95/-, 7/6, 2/-, 2/6 (Th.), *90/- (W.), 89/9, 7/- (Th.), 88/9 (F.).
Dublin Tram—62 (M.), 63 (T.), *62 (Th.).
Dublin Tram A Deb.—68½ (Th.).
Dublin Tramways' Deb.—67 (W.), 68 (Th.).
Dublin City Market Deb.—62½ (M.).
Fine Spinners—59/3, (T.), 59/3 (W.).
Grand Canal Ord.—*13¾ (M.), 13¾ (Th.).
Grand Canal Pref.—65-/b. 70/-b. (F.).
Guinness—49½, 50¼ (M.), 50¼ (T.), 50½, ¼c. (W.), 51½, ½, ¾ (Th.), 51¾, ¼ (F.).
Guinness Pref.—12 (M.), *12 (T.), 12⅛ (F.).
Hely's—25½ (M.).
Hely Pref.—17/6 (Th.).
Hibernian Pref.—49 (M.).
Irish Civil Service Building—*21¼ (M.), *21¼ (W.), 21¼ (F.).
"Irish Times" 5½ p.c.—*68/- (M.), *68/- (Th.).
"Irish Times" 6½ p.c.—*17/- (F.).
Imperial Tobacco, Canada—27/4½ (M.), 27/6 (W.), 27/5, 3d. (Th.).
Imperial Tobacco—89/9, 7½d., (M.), 89/9 (T.), 89/10½ (W.), 89/10½ 90/- (Th.), 90/- (F.).
Irish-American Oil Pref.—19/6 (W.).
Johnson (Edmond) Pref.—*8/- (T.).
Jacksons Deb.—*70 (T.).
Lever 7 p.c. Pref.—21¼ (M.), 21/9 (W.), 21/9 (Th.), 21/9-3/6 (F.).
Lever 8 p.c. Pref.—21/- (M.), 21/1¼ (W.), 21/1¼, 3d. (F.).
Lister—62/6 (T.).
Maypole Def.—6¼ (M.).
Millar and Beatty Pref.—59/9 (T.).
Mercantile—*5/- (T.), 5/- (W.), *5/- (Th.), 5/- (F.).
McBirney—6/6 (Th.).
Power Pref.—19/6 (Th.).
Parent Trust Ord.—19/10½, *20/- (M.), *19/9 (T.), 20/- (F.).
Parent Trust Ord.—42/9 (M.).
Parent Trust Pref.—*14/6 (M.), 14/10½ (Th.).
Pim Ord.—62/- (M.).
Radio Corporation Com.—12½, ¼, (M.), 12⅝ (W.), 13¼ (Th.), 12⅝ (F.).
Radio Corporation Pref.—10⅞ (M.), 10⅞ (W.), 10½ (Th.), 10¾ (F.).
Switzer Ord.—82/6b, 87/6a (F.).
Sewing Cotton—*66-3 (W.), *66/14, 6/-, 8/9, *8/6 (Th.).
Sewing Cotton Pref.—19/6 (T.).
Shelts—90/- (M.), *89/- (W.), 90/3, 90/-, 90/3 (Th.).
Todd Burns Ord.—11/- (F.).
Thwaites Ord.—21d. (M.).
Thom Pref.—47/6 (Th.).
Vickers—11/3 (T.).
Williams (H.)—60/- (M.).
c—Cash. b—Bid. a—Asked.)

BELFAST.

Belfast Corporation 3½ p.c. (1840)—77½ (M.), 77½ (Th.).
Do. 3½ p.c. Mortgages—101½ (T.).
Do. 3½ p.c. (1926)—92 (F.).
Do. 3½ p.c. (1937)—84½ (F.).
Do. 3½ p.c. (1842)—74½ (F.).
Belfast Water Commissioners 3 p.c.—60b (F.).
Northern Bank—5¾, 5¾ (M.), 5¾ 5¾ (W.), 5¾ (Th.), 5¾ (F.).
Do. Deb.—*5½ (Th.).
National Bank—20¼ (F.).
Westminster Bank—18¾ (M.).
Belfast and Co. Down Railway Ord.—55 (Th.), 55 (F.).
Great Northern Railway Stock—55 (M.), 55 (T.), 56 (W.), 55½ 56 (F.).
Arnott and Co.—49/- (T.).
Bleachers' Association—67/- (M.).
British-American Tobacco Ord.—108/3 (M.), 108/9 (T.), 108/3 (W.), 107/9 (Th.), 108/- (F.).
British Tobacco (Australia)—42/3 (Th.).
Brookfield Linen Co. 5 p.c. Pref.—4½ (M.).
Buchanan Dewar—71/9 (T.).
Chartered—21/3 (F.).
Coats Ord.—66/3 (M.).
Courtaulds—70/- (T.), 70/- (W.).
Distillers' Co. Ord.—61/3 (M.), 61/6 (T.), 59/3 (Th.), 59/- (F.).
Dunlop Rubber—11/- 11/1¼ (T.), 11/- 11/1¼ (W.), 11/- 11/6 (Th.), 11/9 11/10¼ (F.).
Dublin Distillers—58/11½ (T.).
Dunville and Co.—13¼ (F.).
Dunlop—*11d. (T.).
Fine Cotton Spinners—60/- 60/6 (M.).
Imperial Tobacco—89/9 (M.), 89/9 (T.), 89/9 90/- (W.), 89/10½ 90/- (Th.), 90/- (.).
Inglis and Co. 5 p.c. Deb.—4½ (M.).
Do. Pref.—20½ (F.).
Do. Ord.—61/- (W.), 61/- (Th.).
Lever Bros. 7 p.c. Pref.—21/6 21/7½ (F.).
O'Connell Distillery 7 p.c. Pref.—5¼ (Th.).
J. and J. M'Connell Pref.—5 (F.).
Parent Tyre Co. Ord.—42/13 (M.).
Robinson and Cleaver 5 p.c. Pref.—15/9 (Th.).
Shell Transport—91/6 (M.).
York Street Flax Spinning Co. 8 p.c. Pref.—10½ (T.).
a—Asked. b—Bid.

BIRMINGHAM MOTOR SHARE MARKET.

Friday's Closing Prices—Austin Ord., 5/1½; do. B Pf. 9/-; do. Pref. 10 p.c., 5/-; do. 4th Deb. 84½; Birmingham Small Arms, 14/-; Bluemel Bros., 26/-; Clyno Engineering, 3/7½; Brotherhood, 62½; Brooks (J. B.), 42/6; Calcott Bros. 29/6; Components, 3/6; Coventry Chain, 20/-; Coventry Premier, 3/-; Dennis Bros. 44/9; Enfield Cycle, 28/9; Fedora, 21/-; Guy Motors, 64½; Halford Cycle, 4/-; Hailey's Motor, 6/3; Hotspur Bean, 3/9; Hughes Johnson, 24/-; Humber, 34/- do. Pref., 18/-; James Cycle, 16/-; Leyland Motor 35/6; Lucas (Jos.), 56/-; Mandelay, 10/3; Nuts and Bolts, 25/6; do. Pref., 20/-; New Hudson, 15/6; Riley (Coventry), 11/-; Rolls-Royce, 50/-; Rovers, 19/-; Rudge-Whitworth, 8/9; do. Pref., 64/-; S.T.D. Motors, 6-3; do. Pref., 11/6; do. 8 p.c. Notes, 97½; Scott's Radiators, 10/6; Singer and Sons, 37/6; Smith (S.) and Sons Deld. Ord., 1/-; Smith's Stamping, 27½; Standard Motor, 49½; Starley Cycle, 3/9; Stevens (J. L.), 29/6; Stryker Squire, 3d.; Swift, 16/6; do. Pref., 10/-; Triumph, 23/-; Vanderveil (C. A.) and Co. Pref., 6/3; Vauxhall Motor, 6/4½; Vulcan Motor, 3/-; Wolseley Motor Pref., 4/-; do. Deb. 70; Dunlop Rubber, 12/-; do. 3 Pref., 11/3; do. 4 Preferred Rubber, 20/6; Parent Trust Ord., 20/4½; do. Pref., 15/-; do. Deferred, 42/1½; Stepney Tyres, 9/-; Tyre Investment, 6/6.

COMPANY NOTICES.

THE DUBLIN ARTISANS' DWELLINGS COMPANY, LIMITED.

12 and 13 William street, Dublin.
2nd February, 1925.

Notice is hereby given that the Sixty-ninth Ordinary General Meeting of the Company will be held on TUESDAY, the Tenth of February, 1925, at 2.45 o'clock p.m., in their offices, 13 and 13 William street, to receive the Directors' Report and Statement of Accounts; to declare a Dividend; and to authorise a payment in lieu and final Dividend unpaid for the year ended 31st December, 1920; to elect Directors and Auditor; and to transact such other business as is incidental to an Ordinary General Meeting.

The Transfer Books of the Company will be CLOSED from 10th inst. to 17th inst., both days inclusive.

By Order,
M. F. FLOOD, *Secretary.*

SAVAN AND LEITRIM RAILWAY COMPANY, LIMITED.

Notice is hereby given that the Transfer Books of the undertaking of the Company will be CLOSED on the 7th FEBRUARY, 1925, and RE-OPENED on the 17th FEBRUARY, 1925.

R. E. STEWART, *Secretary*
19 and 20 Fleet street, Dublin.
21st January, 1925.

LONDON MONEY MARKET.

SMALL BORROWING FROM THE BANK.

Being the last day of the month, there was a large turnover of money on Saturday, and consequently loans were in strong demand. Borrowers paid ¾ up to 4½ p.c. for accommodation till to-day, but there was not enough money to go round, and it was found necessary to seek assistance at the Bank of England, which lent a small amount for a week at 4½ p.c. Old loans were renewed at 3½ to 3¾ p.c., while weekly fixtures were continued at 2½-3 p.c.

Bank Rate Discount (changed July 5, 1923), 4 p.c.

60 days (fine)	3⅛			
3 months	3⅛	Trade	4	4½
4 months	3⅛	"	4¼	4½
6 months	4	"	4¼	5
Loans to brokers day-to-day			4½	3¼
" for a week				2¾
Deposit allowances: Banks at call				2
Discount houses, at call				2
at notice				2½

There was practically nothing doing in discounts, and rates were all quoted nominally unchanged. Fine three months' bills were called 3⅝-3½ p.c., while secondhand Treasuries offered at 3¼ p.c. Supplementary Treasury bills will again be on "tap" to-day at 3¼ p.c.

Silver improved ½d. for spot and ¼d. for forward delivery, to 32¼d. and 32-¼d. per ounce respectively, both India and China sending buying orders.

The Foreign Exchange market was quiet, and little change occurred in rates. Sterling was maintained at 4.75¾ dollars, while Belgian francs were a little firmer at 92.05. French francs and Italian lire also appreciated slightly, but other Continental currencies scarcely moved. Argentine exchange was weaker at 45⅝d., while Rio strengthened to 5⅛-5⅜d. Eastern rates were steady. The following are closing quotations:—

	January 31.		January 30.		Normal Rate
Alexandria	97⅛		97⅛		97⅛
Amsterdam	11.89¼	11.89¾	11.88½	11.89	12.10
B. Aires	45⅝	45⅝	45⅝	45⅝	47.58
Barcelona	34.48	35.10	34.49	35.20	39.02
Berlin	20.12	20.18	20.10	20.15	20.40
Brussels	91.95	92	91.90	92	92.05
Brussels	92.00	92.10	92.80	92.90	95.22½
Calcutta	1 5/8	1 6	1 5/8	1 6	2/0
Copenhagen	26.85	26.84	26.80	26.84	18.15
Czecho-Slov	161	161½	160¾	161½	—
Finland	190	190¾	190	190½	25.22½
Greece	279	282	277	279	76.37½
Hong Kong	2 3½	2 4½	2 3½	2 4½	—
Hungary	342.000	348.000	342.000	348.000	—
Italy	114½	114⅝	113¾	113⅞	26.22½
Kobe (yen)	177½	177⅝	177½	177⅝	24.58½
Lisbon	25	25⅛	25	25⅛	4.44½
Madrid	33.48	33.50	33.49	33.52	35.22½
Montreal	94¾	94⅝	94⅝	94⅝	98.9
Montreal	4.70¾	4.75¾	4.70¾	4.70¾	4.86
New York	4.79¾	4.79¾	4.78¾	4.79¾	4.86
Oslo	31.28	31.31	31.30	31.33	19.15
Paris	84.42	84.50	84.40	84.58	92.13
Poland	24.82	24.84	24.85	25.05	25.22½
Rio de Jan.	5⅛	5⅜	5⅛	5⅜	5.61
Roumania	3.23	3.30	3.23	3.30	—
Shanghai	3 1½	3.2⅝	3/1⅞	3/2¾	—
Singapore	2 4¾		2 4⅝		2 4¾
Stockholm	17.78	17.80	17.76	17.78	18.15
Switzerland	24.82	24.84	24.79	24.84	25.22½
Valparaiso	43.60	44.30	Nom.	43.60	44.30	Nom.	19.33
Vienna	338.000	341.000	337.000	342.000	—

PRICES OF RECENT ISSUES.

Agar Cross 5½ p.c. Debs. (£40 paid), 7½-1 pm. Allen-Liversidge Pf. (17/6 paid), /6-1/- pm. Anglo-Spanish Construction (£1), 2½-1 Ditto 6 p.c. Deb. (£5 paid), 5-8 dis. Argentine Gt. Western Railway Debs. (£25 paid), 2½-1 pm. Argentine Transandine Railway 5 p.c. Debs., 2½-5/8 pm. Argus Press Pref. (£5), 80/-5/- dis. Armstrong 6½ p.c. Deb. (£50 paid), ½-1 dis. Australia 4½ p.c. 1940-60 (fully paid), ½-1 dis. Ayrshire Electricity 4½ p.c. (fully paid) 1½-1 dis. Belseri-Chardvan Era Ord., 2/-3/- pm. Ditto Pref., /6 dis. /6 pm. Bukit Tinah Rubber (12/6 paid), 5/8-11/16 pm. Candover Estates (£66¾ paid), 4½-5½ dis. Concession 3½ p.c. (£5), 1-1 pm. Eastern Tin Trust (£10 paid), 15/16 dis. Gaiths Nitrate 7 p.c. Debs., 50-100. Greek 7 p.c. (£35 paid), 5-2 pm. Hindu and Co. Ord. (1/-), 1/10½-2/4½ pm. Ditto Pref. (fully paid), 17-1/1 pm. Hull Corporation 4½ p.c. (£10 paid), 1-1 dis. International Sleeping Car 6 p.c. Bonds (£85 paid) 1 dis. Leicester Corporation 4½ p.c. (£58½ paid), ¼-1 pm. Lewis's 5½ p.c. Debs. (£65 paid), par-¼ pm. Liquid Air, 35/9-36/5. Mexican Eagle 4½ p.c. (£5 paid), 1-1 pm. Mid-European Corporation (£8 paid), 7-1. Neuchatel Asphalte 6 p.c. Debs. (£50 paid), 5½-5¾ pm. Newcastle 4½ p.c. (£50 paid), 1-1 dis. Peck (G. H.) (£2), 32-33. Perfetti Ritrata 7½ p.c. Debs., 92-94. Port of London 4½ p.c. (fully paid), 97½-1. Sears (J. T.) 3½ p.c. Pref., 30/6-30/6. Spillers Milling 5½ p.c. Notes (fully paid), 101½-2. Staffordshire Potteries Water Board 5 p.c. Debs. (£10 paid), 4-2 dis. Stavely Trust (5/- paid), 1/- dis. per Ditto Deld., 5/6-4/-. Sudan 4 p.c. (£61 paid), 1½-1 pm. Tin Selection Trust (10/- paid), 9/11-/ dis. Trocha (£5/5 paid), 1/- dis. Ultra (£1 paid), /6 dis.-/5 pm. Victoria 4½ p.c. (fully paid), 97½-1. Vocalion Gramophone (5/- paid), 1/6-/6 dis.

DIVIDENDS AND REPORTS.

DUBLIN UNITED TRAMWAYS COMPANY (1896), LIMITED.—The report to be submitted at the meeting at 89 Upper Sackville street, Dublin, on Tuesday, 10th inst., at 3 o'clock, states that the amount available is £134,504 4/1, 4d interim dividends amounting to £83,400 were paid on the 8th August, 1924. It is recommended that a dividend at the rate of 6 per cent. per annum, less income tax, be paid on the Preferred Stock for the half-year ending 31st December, 1924, and that a final dividend at the rate of 7 per cent. per annum, less income tax (making 5½ per cent. for the year), be paid on the Ord. Stock for the same period. £10,000 is to be set aside towards renewal of track, and £5,000 towards renewal of overhead line and plant. The dividends and sums set aside will absorb £119,295, leaving £15,279 4/1 to be carried to next account. Mr. Thomas Lawless, Mr. Thomas Mooney, J.P.—retires by rotation, and, being eligible, offers himself for re-election. The auditors offer themselves for re-election. The auditors—Mr. G. H. Tulloch, F.C.A., and Mr. William Ireland, J.P.—retire, and are eligible for re-election.

DUBLIN ARTISANS' DWELLINGS COMPANY. The report for the year ended 31st December states that the directors have transferred £150 5 per cent. War Stock, 1929-47, at cost price, from the company's account to the fire insurance fund investments. The total rent received for the year was £55,066 2/11, as compared with £54,967 1/- in 1923. There was a further sum of £7,747 13/6 received in respect of arrears accumulated during the year 1921. The total working revenue for the year amounted to £65,086 4/5, leaving after providing for head rents, taxes, and working expenses, a surplus of £21,906 18/7, to which is to be added the amount of arrears collected—£7,747 13/6—together with £567 6/10 for dividends and rent received. Deducting the interest paid on loans, £2,540 19/7, there remains a balance of £28,871 19/4, which, with the balance brought forward from 31st December, 1923, of £31,043 10/7 at the credit of the net revenue account. Out of this sum the interim dividend at the rate of 4½ per cent. per annum, free of income tax, was paid in July, 1924; £1,392 3/5/11 has been applied in the depreciation fund, making it £237,000; £5,000 to the general reserve account, making it £45,000; and £2,500 to the special repairs reserve account, making it £5,000; leaving £16,166 13/8. A final dividend at the rate of 4½ per cent. per annum, free of income tax, is now recommended for the year ended 31st December, 1924, absorbing £6,085 2/-, and also, with the concurrence of the Commissioners of Public Works, a payment in the rate of 5 per cent. to free of income tax, in lieu of final dividend unpaid for the year ended 31st December, 1920 absorbing £6,407 4/-, which the directors recommend be paid in two moieties, leaving a balance of £4,676 6/8 to be carried forward. Mr. Thomas Lawless, Mr. Cecil Pim and Mr. Thomas S. Martin, retire by rotation. They are eligible, and offer themselves for re-election.

NORTH OF IRELAND PAPER MILL CO.—The directors of the County Antrim North of Ireland Paper Mill Co., Ltd., in their report for the year ended December 31, say they are pleased to report a satisfactory result of the company's operation considering the state of the trade, which is still unsatisfactory. The profit for the year (including account, after charging interest, depreciation, etc., is £11,475, which has been added to the profit and loss account, which now includes a portion of the £250 at Ballyclare, formerly held on short lease.

ASHTON BROS. AND CO.—Dividend of 5 per cent., less tax, on Ordinary Shares for the year.

BELFAST JOINT COMMERCIAL INVESTMENT TRUST.—Interim dividend at the rate of 8 per cent. per annum, less tax, on Deferred Stock for half-year.

CANADIAN NORTHERN PRAIRIE LANDS.—Dividend at the rate of 10 per cent. per annum on capital stock.

CONSETT SPANISH ORE.—Interim dividend of 1/- per share, less tax.

DEVAS, ROUTLEDGE AND CO.—Final dividend at rate of 15 per cent. per annum for half-year, making 10 per cent. for the year, less tax.

ENGLISH VELVET AND CORD DYERS' ASSOCIATION.—Final dividend of 1½ per cent. per annum on Ordinary Shares for half-year ended December 31, making 10 per cent. for year.

FLEMING, REID AND CO.—Final dividend and bonus totalling 2/3 per share, less tax, on the 700,000 Ord. Shares of £1 each.

LOVER PEE CENT. INDUSTRIAL DWELLINGS.—Dividend of 3 per cent., free of tax, for half-year, making 6 per cent. for year.

HUDDERSFIELD FINE WORSTEDS.—Dividend at the rate of 5 per cent., less tax, on Ord. Shares for twelve months to March 31, 1924.

HOLLINS MILL CO.—Further dividend at the rate of 5 per cent. (actual) on Ordinary Shares, leaving 5½ per cent. actual for year, less tax.

HUDDERSFIELD.—Directors of Jurgens, manufacturers of margarine, announce that the dividend on the 7 per cent. Pref. Shares for the half-year ended 31st December, 1924, will be paid on the 1st February. The dividend on the Pref. Shares is guaranteed by the Jurgens Corporation, which holds a controlling interest in Jurgens. The last payment on the Ord. Shares was 7 per cent. for 1923.

KURUNDA TEA ESTATE.—Interim dividend of 7½ per cent., less tax.

KIRKSTALL BREWERY.—Interim dividend at the rate of 8 per cent. per annum, less tax, on Ordinary Shares for half-year.

LOWTHORPE COLLIERY.—A further dividend of 5s. per share, less tax.

LANARKSHIRE TRAMWAYS.—Dividend of 2 per cent. on Shares Certificates, making a total of 5 per cent. for year.

ERDESAK RUBBER ESTATES, LTD.—The dividend is 7½ per cent., less tax.

YORKSHIRE (WEST RIDING) ELECTRIC TRAMWAYS.—Dividend of 3 per cent., less tax, on ordinary shares for year.

FINANCIAL PARAGRAPHS.

RUBBER EXPORT ALLOWANCE.

It is officially announced that the percentage of standard production of rubber that may be exported at the minimum duty from Ceylon, the Straits Settlements and the Malay States, for the quarter beginning February 1, has been fixed at 55 per cent., this being 5 per cent. more than for the preceding quarter.

ANOTHER COLONIAL BANK ISSUE.

The directors of the Queensland National Bank have decided to issue 60,000 new shares of £5 each to proprietors, in the proportion of one for every four shares. This will bring the subscribed and paid-up capital to £1,500,000. Intimation of the pending issue was made to the shareholders in July last, when it was stated that the aim of the board was to maintain a steady 10 per cent. dividend and to build up the reserve fund. Such a dividend has been paid for several years, and supplemented by a bonus—for 1922-24 of 2½ per cent. Dealings are taking place in the existing shares around £10.

THE OUTLOOK.

A deadlock seems to have been reached in Stock Exchange business for the time being, the reaction after the recent speculative activity having left markets limp and lifeless, though with just enough support to prevent prices from falling away materially. Taking a broad view, the outlook is satisfactory enough. Some time must yet elapse before the gold standard is restored, and good judges do not expect the removal of the embargo upon gold exports much before the due date at the end of the year (writes the *Sunday Times*), but, in the meanwhile, there are other factors of a favourable nature, chief among these being the prospect of some relief from taxation, with the promise of more when reparation payments are being received. The set-back in Textiles does not look like going far, as the basic conditions are sound, the Indian demand for Lancashire goods showing noteworthy improvement, while Europe must take more as the restoration of better economic conditions increases the purchasing capacity of the population. On the set-back Bleachers and Bradford Dyers look attractive purchases to hold for dividends, while Amalgamated Cotton are a fair lock-up at anything under 11s. Generally speaking, the Industrial list is worth watching for bargains when markets are dull.

POLISH MATCH MONOPOLY.

As is known, the Polish Government has elaborated a bill concerning the monopoly of matches, which will be discussed by Parliament in the near future. The Government intends to lease the match monopoly for a period of twenty-five years to the International Match Corporation, of which the Swedish Match Company is the principal shareholder. The company will have to undertake to maintain the production of matches at least at its present level, and the Treasury's revenue from the operation of the monopoly has to be at least equal to the present yield of match duty. On the other hand, the sale price of matches cannot be raised. The Internatio al Match Corporation possesses already a controlling interest in the majority of the Polish factories, and after the bill has been passed, it will obtain the remaining ones by means of expropriation.

VENEZUELAN OIL CONCESSIONS, LTD.

Well R 20 came in on January 27th at a depth of 1,851 feet, flowing at an estimated rate of 200 tons per day through a ¾-inch tubing plug; pressure 210-240lbs. The specific gravity of the oil is .923. This well is situated in the La Rosa field, about 75 metres northeast of R 13.

The transfer books of the Cavan and Leitrim Railway Company (No. 1) will be closed on 7th and re-opened on 17th February.

The meeting of the Dublin Artisans' Dwellings Company will be held on Tuesday, 10th February, 1925, p.m., in 12 and 13 William street, to receive the directors' report and statement of accounts; to declare a dividend, and to authorise a payment in lieu of final dividend unpaid for the year ended 31st December, 1920; to elect Directors and Auditor; and to transact such other business as is incidental to an Ordinary General Meeting. The transfer books of the company will be closed from 10th inst. to 17th inst., both dates inclusive.

NORTHERN FLAX MARKETS.

There were 30 tons of flax on Cookstown market last Saturday, and about ten tons remained unsold. There was a very poor demand. Prices were from 13s. to 20s. per stone. Twenty-five tons of fibre were offered for sale at Ballymena flax market, and were sold at prices ranging from 15s. to 19s. 6d. per stone, the latter being from 17s. 6d. to 18s. There was the usual attendance of buyers, and demand was steady.

IRISH FAIRS.

CLAREMORRIS—A medium sized fair, with a plentiful supply of buyers and good demand, but prices were poor. Store cattle of 12 to 18 months realised £8 to £11 10/; two-year-olds from £13 to £16; best cattle, of which the supply was good, fetched an average of 50/- per cwt. (live weight). In the sheep fair the supply was small, and prices were high; lambs sold at from £2 5/- to £3 each; fat sheep from £4 10/- to £6. Horses were scarce, and demand was poor.

BALLAGHADERREEN—This spring fair, which now nearly equals in size and importance the great September fair, was well supplied with stock on Monday and Friday. There was a keen demand for horses and prices showed an advance of from £4 to £5 per head for working horses as compared with last September. There were very little blood animals on exhibit, and many interesting competitions in this line were swept away disappointed. Mr. J. E. Clarke, Grange, Kyrecourt, bought 8 troopers and saddle horses at prices ranging from £25 to £80. Mr. J. Kinghan, Armagh, said he paid £150 for his horse-hunter, but horses of that class were not exhibited in the fair. Mr. D. Johnson, Lurgan, bought 12 strong horses at from £30 to £50 each, and said prices were 50 per cent better than those of last September. Mr. William Kelly, Lusmagh, sold a pair of two-year-old fillies, and 11 two-year-old bullocks at £13 10/- each. Mr. McIlnter, Clones, bought 21 working horses at prices ranging from £15 to £18. Mr. James Moyastown, sold a saddle horse for £20, and Major Griffin, Lusmagh, got £15 for a two and a half year old colt. Mr. Flattery, Rapemills, got £22 for a five-year-old trained horse. Mr. J. Nevin, Ballinamallard, sold a two-year-old Shire filly for £22 10/-. Mr. Michael Redden, Cloughal, for a two-year-old colt got £14 5/-. Mr. Hugh Clarke sold a two-year-old trained harness horse to Mr. McElean, Ballyfay, for £22 10/-. Mr. P. Kelly, Clontibret, sold a six-year-old harness horse for £31, and Mrs. Kelly, Lusmagh, got £37 10/- for a five-year-old. Ponies and colts were scarce and sold at from £2 to £5 10/- each. Prices for £15. The supply in the cattle department was well above the average. Strong bullocks and bullocks sold at £12 to £14. Black heifers from £7 to £18 10/-. Mr. D. Fitzgerald, Doon, bought 12 at £17 10/-; yearlings from £2 to £5; and 6 months old from £4 10/- to £6 10/-. Pigs on Thursday fetched 66/- per cwt. (live weight) for prime clean bacon, and 64/- to 65/6 for coarser sorts. Fat sheep from 80/- to 90/-; lambs from 45/- to 60/-.

PRODUCE AND FOOD MARKETS.

CATTLE.

DONCASTER.—Exceptionally large supply of cattle, especially Irish, with steady trade. Dairy cattle made £9 to £35; average price £30 to £35; bullocks fetched £30 to £34; heifers £16 to £20; stirks £10 to £12. Sheep trade improving. Hogs 80/- to 86/-. Big show of pigs; suckers 15/- to 30/-; strong stores 60/-.

NORWICH.—Good supplies of fat cattle were on offer on Saturday, and with quality above the average trade was very firm at 14/5 per stone. Heavier sorts ranged from 12/6 to 13/6 per stone. Store cattle were in moderate supply, business being slow at £9 to £33 6/-. Fat sheep were not so numerous, and certainly dear at £1 1/6 per lb. Very few store sheep were penned, and 80/- to 91/- was realised. There was a good show of calves offering, veal being dear at 1/3 per lb. A larger supply of fat and store pigs met a sharper trade, fat pigs making up to 52/6 and smart cutters to 13/- per stone, while stores ranged from 10/6 to 65/-. At market—Cattle 650, sheep 400, and pigs 500.

GRAIN.

FLOATING GRAIN CARGOES (The Baltic).—WHEAT.—The market displayed a firm undertone, but in face of disquieting foreign advices, buyers exercised reserve. The Aden Maru, 7,000 tons, South Australian, steamer April shipment, and 71/5, No. 2 Northern Manitoba Feb.-Feb. sellers 74/-, White Karachi ditto 71/-, Roads (65lbs.) ditto 73/5. Parcels steady, but idle. No. 1 Northern Manitoba Feb.-March sellers 74/-, American Feb. 73/6, Roads (64lbs.) Jan.-Feb. 72/3 per 480lbs. MAIZE firm for near corpora, but market quiet; Plate afloat 49/-, to arrive 47/-, No. 4 yellow Argentine afloat 47/6, Jan.-Feb. 49/-, No. 6 yellow African afloat 47/6, Jan.-Feb. 45/6, Feb.-March 48/1, May-June 44/4½ per 480lbs. BARLEY dull, and quotations nominally unaltered. OATS held for previous prices, but there was no business from buyers.

LIVERPOOL.—WHEAT.—Easier Argentine cables, disappointing American, and reported heavy shipments last week caused a liberal decline in forward deliveries of wheat here during early trading, but prices afterwards recovered, largely on scarcity of sellers and demand from "shorts" to cover, final rates showing only a moderate decline from last night, July being most affected. Cif. parcels more firmly held; Rosario-Santa Fe January-February sailed 72/9 to Liverpool and Australian about to load 73/6 to Manchester. No. 1 Duluth and No. 2 hard winter January-February quoted 74/6, choice white Karachi May-June 68/6 per qr. Cif. parcels MAIZE River Plate January-February quoted 47/5, February-March 48/-, and May-June 44/3 per qr. Wheat on the spot steady and unaltered. Maize spot parcels firm and closed at 10/1 to 10/3 for River Plate and Australian, and 10/2 to 10/3 per cental round yellow African. FLOUR firmly held at late rates. Graded wheat futures opened 1d. per cental lower, lost a further 1d., then recovered partially, the market closing only 1d. to ½d. per cental under Friday night, latter being for July delivery. Sales, 100 loads at 15/5½, 15/5, 15/5½, and 15/6d. for March, 14/11, 14/11½, 14/10, 14/11, 14/10½, 14/11, 14/11½ May, and 14/6, 14/7, 14/6, and 14/6½ July delivery. Values—March 15/3d., May 14/11

Opportunity!"
ndeveloped natural resources,
han any other country.
of increasing prosperity; to the
nditions; to the business man,
and expansion.

al Bank
ada
London Office:
PRINCES ST., E.C.2.

ter. Don't delay your order.

R (Rolls-Cartons-Bulk).

Y & CO., Ltd.,
, CORK,
EET, DUBLIN.

Hamburg-America Line
(HAPAG)
Joint Service with
United American Lines
(HARRIMAN LINE)
Express Passenger Service from
COBH (Queenstown) to
NEW YORK AND HALIFAX

MOUNT CLAY ... ... Feb. 8
WESTPHALIA ... ... Feb. 22
THURINGIA ... ... Mar. 8
MOUNT CLAY ... ... Mar. 22

COBH to HAMBURG
WESTPHALIA ... ... Feb. 7
THURINGIA ... ... Feb. 21
MOUNT CLAY ... ... Mar. 7
WESTPHALIA ... ... Mar. 21
Affording Ideal Conditions for Ocean Travel.
Apply to—
Wm. H. MULLER & Co.
(LONDON) LTD.,
COBH (Queenstown)
And all Principal Passenger Agents.

URPENTINE — Spirits of turpentine, 92½; ...pan spirits of turpentine, 86.
...ROSIN — Common, G, M, K, 7.35; WW, 9.50.
METALS—Tin steady; spot, 57.62½; future ...ne, 57.75. Tin Plates, 3.50. Lead steady, ...ad, 7.05. Zinc steady, East St. Louis spot, 7.50, ...ard steady. No. 2 American Northern foundry, ...ed to 24.00. Basic and Eastern steady. Bessemer ...spot, futures, 14½ to 15. Bessemer Steel Rails, 43.

OUTSIDE U.S. MARKETS.

...ANSAS CITY—Wheat easy, 1½c. lower; No. 2 ...d winter spot, 2.04½.
...DON—Wheat easy, 2c. cheaper; No. 2 red ...ter spot, 2.16.
...INNEAPOLIS—Wheat easy, 1½c. down; No. 1 ...thern spring spot, 2.04½.
...DUTH—Flaxseed easy, 1½c. lower. Closing ...on—May, 3.23½.
...OLEDO—Clover seed steady and unchanged. ...ding option—March, 19.50.
...ILWAUKEE—Wheat seed easy, 1c. to 1½c. ...er, and closed easy, 1½c. to 2c. cheaper. Open- ...g options—May, 2.12½; July, 2.12½. Closing ...on—May, 2.14½; July, 2.12½. Oats firm, 2½c. ...her. Closing option—May, 74½. Flaxseed easy, ...spot.

	To-day.	Prev. day.
...ceipts (carlots) ...	289	302

NEW YORK COTTON.

...OTTON opened steady, but 2 to 4 points lower, ...es declining on disappointing cable advices and ...e selling; then the market reacted owing ...o covering, predictions of unfavourable weather ...the North West and outside support. The ...ket closed steady, with prices showing weakness ...ainly under the disappointing export inquiry and ...ing by bulls, and, despite renewed covering, ...d barely steady at 1c. to 2c. less. Spot easier.

	To-day.	Prev. day.
...2 Hard Win or spot ...	...	199¾
...2 Hard Winter spot ...	197	196
...ures—Openin options—	May.	July.
...day ...	202¾	170
...day ...	203¾	170¾
...ures—Closing options—	May.	July.
...day ...	202¾	166¾
...day ...	171¾	157¾
	To-day.	Same day last year.	This season.	Last season.
...ipts (W.) ...	1,107	789	423,613	267,011

(In thousands of bushels.)

...AIZE closed easy, down, due to ...ening stocks and larger interior receipts, but ...ction set in on buying by commission houses ...d other support. The decline and movement ...resumed later in unison with wheat, also ...e to the poor cash demand and liquidation ...eneath the market re-advanced under bull ...port and covering of shorts, and closed steady, ...to 1c. up.

	To-day.	Prev. day.
...2 No. 2 mixed ...	...	...
...ures—Opening options—	May.	July.
...day ...	134¾	135¾
...day ...	135¾	136¾
...ures—Closing options—	May.	Sept.
...day ...	135¼	136¾
...day ...	134.10	136.10
	To-day.	Same day last year.	This season.	Last season.
...ipts (W.) ...	1,027	1,779	159,339	166,198

(In thousands of bushels.)

...OATS irregular, ½c. up to ¼c. down.

	May.	July.	Sept.
...ures—Closing options—	64¼	64½	60¾
...day ...	63¾	64¾	60¾

...YE—No. 2 spot, unquoted.

	May.	July.
...ures—Closing options—	179¾	158¾
...day ...	180¾	158½

...PROVISIONS opened easy, and prices showed ...ukness early owing to the lower hog prices and ...erse European advices. The market partially ...ected, however, in sympathy with corn and on a ...derate commission house demand, covering of ...orts and investment buying. The closing was ...dy, with lard 5 points up to unchanged and ...ribs 2½ points lower.

	Jan.	Mar.	May.
...ld—Closing options ...	15.90	16.10	16.25
...day, day ...	15.85	16.10	16.25
...ures—Closing options—	Jan.	Mar.	May.
...day ...	15.37½	—	15.67½
...day ...	15.40	—	15.70

...BACON steady at late rates.
Short ribbed sides (60lbs. average), 15.37½.
...HOGS barely steady. Light sorts are omitted. ...heavy 10 to 5 points down. Light hogs, 9.55 ...10.75; heavy hogs, 10.40 to 11.05.

	To-day.	Same day last year.
...ceipts—Western Cities —	95,000	60,000
Chicago ...	11,000	6,000

Receipts of hogs at fifteen principal Western ...rkets, including Chicago, since November 1st, ...al 12,344,000 against 11,992,000 same season ...t year. The week's hog pack at Chicago totalled ...4,000 compared with 216,000 in the corresponding week last year.

CHICAGO MARKETS.

CHICAGO, Saturday.

...WHEAT opened easy, 1c. to 1½c. lower, on ...ish cable advices, larger North-West receipts ...d commission house selling; then rallied on ...ish covering, predictions of unfavourable weather ...the North West and outside support. The ...ket closed barely steady, owing to weakness ...Minneapolis, the disappointing export inquiry and ...ing by bulls, and, despite renewed covering, ...d barely steady at 1c. to 1c. less. Spot easier.

	To-day.	Prev. day.
...2 Hard Win or spot ...	...	199¾
...2 Hard Winter spot ...	197	196
...ures—Openin options—	May.	July.
...day ...	202¾	170
...day ...	203¾	170¾
...ures—Closing options—	May.	July.	Sept.
...day ...	202¾	170¾	166¾
...day ...	203¾	171¾	157¾
	To-day.	Same day last year.	This season.	Last season.
...ipts (W.) ...	1,107	789	423,613	267,011

(In thousands of bushels.)

...MAIZE closed easy, down, due to ...ening stocks and larger interior receipts, but ...ction set in on buying by commission houses ...d other support. The decline and movement ...resumed later in unison with wheat, also ...e to the poor cash demand and liquidation ...eneath the market re-advanced under bull ...port and covering of shorts, and closed steady, ...to 1c. up.

	To-day.	Prev. day.
...2 No. 2 mixed ...	...	...
...ures—Opening options—	May.	July.
...day ...	134¾	135¾
...day ...	135¾	136¾
...ures—Closing options—	May.	Sept.
...day ...	135¼	136¾
...day ...	134.10	136.10
	To-day.	Same day last year.	This season.	Last season.
...ipts (W.) ...	1,027	1,779	159,339	166,198

(In thousands of bushels.)

...OATS irregular, ½c. up to ¼c. down.

	May.	July.	Sept.
...ures—Closing options—	64¼	64½	60¾
...day ...	63¾	64¾	60¾

...RYE—No. 2 spot, unquoted.

	May.	July.
...ures—Closing options—	179¾	158¾
...day ...	180¾	158½

...PROVISIONS opened easy, and prices showed ...ukness early owing to the lower hog prices and ...erse European advices. The market partially ...ected, however, in sympathy with corn and on a ...derate commission house demand, covering of ...orts and investment buying. The closing was ...dy, with lard 5 points up to unchanged and ...ribs 2½ points lower.

	Jan.	Mar.	May.
...ld—Closing options ...	15.90	16.10	16.25
...day, day ...	15.85	16.10	16.25
...ures—Closing options—	Jan.	Mar.	May.
...day ...	15.37½	—	15.67½
...day ...	15.40	—	15.70

...BACON steady at late rates.
Short ribbed sides (60lbs. average), 15.37½.
...HOGS barely steady. Light sorts are omitted. ...heavy 10 to 5 points down. Light hogs, 9.55 ...10.75; heavy hogs, 10.40 to 11.05.

	To-day.	Same day last year.
...ceipts—Western Cities —	95,000	60,000
Chicago ...	11,000	6,000

Receipts of hogs at fifteen principal Western ...rkets, including Chicago, since November 1st, ...al 12,344,000 against 11,992,000 same season ...t year. The week's hog pack at Chicago totalled ...4,000 compared with 216,000 in the corresponding week last year.

THE BY-ELECTIONS.

MINISTERIAL PARTY'S CAMPAIGN OPENED.

GOVERNMENT'S RECORD.

PRESIDENT COSGRAVE ON WHAT HAS BEEN ACCOMPLISHED.

NORTH DUBLIN.

CANDIDATES.
Cumann na nGaedheal: **Denis O'Connor** and **Patrick Leonard.**
Republican: **Oscar Traynor.**
Labour: **Denis Cullen.**

A LIVELY MEETING.

PRESIDENT COSGRAVE HECKLED.

A meeting in support of the Cumann na nGaedheal candidates for the vacancies in Dublin North City and South City Divisions was held in College Green yesterday afternoon, and was addressed by President Cosgrave, the candidates and other speakers.

The crowd filled the street from the King William statue to the Grattan monument. A substantial hostile element was present, as there were almost continuous interruptions in the form of ironical cheering, shouts and hoots. Several men and women were removed. There were a few scuffles, but no serious disturbance.

Senator Nesbitt, who presided, read a letter from the Rev. W. M. Farrell, P.P., of Aughrim street, who stated that, although he was not a member of any political organisation, he would be pleased to give his moral support to the Cumann na nGaedheal so long as they selected representatives of intellectual capacity and moral integrity, apart from their individual religious creed or their past political views. He intended to vote for the men who had pledged themselves to support the present Government, which, to his mind, deserved unstinted co-operation.

A CANDIDATE'S SPEECH.

Mr. Donal O'Connor, candidate for North City, was listened to in comparative quietness while he spoke in Irish, but immediately he began to address the meeting in English he was interrupted. He said that there were three things which affected the people—unemployment, the high cost of living, and excessive taxation.

Drainage schemes needed to be carried out, and they would provide work for many of the unemployed. It was work of national importance, which would benefit not only the present generation, but posterity, and the Minister of Finance, instead of putting the cost of it on the present generation, ought to consider the advisability of spreading the expense over a long period. A great deal of time and money had been lost owing to strikes and lock-outs, and he thought that machinery should be created which would secure the settlement of disputes while the workers still remained in their employment.

THE ONLY GOVERNMENT.

Mr. Richard Mulcahy, who spoke first in Irish, had a very mixed reception, and for the first few minutes he carried on amidst a storm of cheers and counter cheers. However, towards the end of his address he got a much quieter hearing. He said that in that election the people of Dublin were asked to realise that the Cumann na nGaedheal Government was the only Government which they could set up in Ireland to-day, and they were going to show people inside and outside Ireland that the country had the best Government it could have in the eyes of its people.

The electors had to secure by their voting that a group of men were put and kept in power who could do the country's work, and their only new political party in Ireland to-day that could give them such a group. The present election was brought about because the Government's policy was challenged. The policy of the Government was to go straight ahead with the work, and whether people shouted or interrupted, there was the evidence from one end of Ireland to the other that the people knew that the work of the country was being put into proper train through the machinery that was there for it. Thoughtful people were entitled to ask how they were going to get ahead with that work and in that connection what had Mr. de Valera to say?

A Voice—"Up de Valera," and cheers.

Mr. Mulcahy, continuing, asked what had that pseudo-leader of one particular pseudo-policy, or what had the Editor of the *Irish Times* on another side—another pseudo-leader of another particular and occult policy—to say?

MR. DE VALERA'S STATEMENT.

People were entitled to ask were they to take no notice of those statements. Mr. de Valera said: "In the light of what has happened it can undoubtedly be argued that if those who had been unfaithful to their Oaths had been dealt with vigorously, as had been suggested, things would have been very different."

Did Mr. de Valera mean by that, asked Mr. Mulcahy, that Sean Hales and General Collins should have been killed sooner? Did he mean that President Cosgrave, and Messrs. Blythe and O'Higgins (hoots), and Gearoid O'Sullivan, and Sean McMahon, and Dick Mulcahy should have been killed too? Or did Mr. de Valera mean that they should have been arrested by him, and that he would then have carried on as of old? Those questions were very interesting, but they would not stop from their work to examine them.

Mr. de Valera had also said that the British were still here, and that "our work to-day, as of old, is to get rid of them." He had said in public that there were two ways of putting them out, by force or to reason them out, but he had not yet decided which way he would do it.

"IRISH TIMES" ARTICLES.

People referred to articles by the Editor of the *Irish Times*, and asked were they not entitled to ponder and to think over these things. On the 15th January, 1925, the *Irish Times* wrote:—"If Britain should hold the Free State to such strict accountancy as America asserted in the case of Britain's war debt, it is quite probable that insolvency would overtake us in the near future."

Again, people pointed to the following statement in the *Irish Times* on the 28th January, 1925:—"Until the last by-elections frightened the Government no attempt was made to secure responsible ex-Unionists as candidates at Parliamentary elections"; and the *Irish Times* said also that there would be no money for construction except it was controlled by British engineers, no money for industry if there was to be protection.

"Why can we not turn aside from our work to examine these things?" people ask, and we say "Don't," said the speaker.

Continuing, Mr. Mulcahy recalled that Sir Roger did not dare to fight against Brian Boru, because Dublin at that time was a Danish town. They looked forward to those people becoming responsible ex-Danes in an Irish State. It was easier now to distinguish between the responsible ex-Danes and Irishmen than it was to differentiate between what the *Irish Times* called responsible ex-Unionists and Irishmen. Many of those people whom the *Irish Times* called responsible ex-Unionists were proud citizens of the Irish State to-day. They would get on with their work. In leaving the Editor of the *Irish Times* to his responsible ex-Unionists, who had Irish blood in their veins, and who would settle that fellow's policy.

Mr. Mulcahy added that the national credit would be strengthened by the return of the Government to power. It meant more than that. It meant more than Labour men were to beat the Cumann na nGaedheal candidate in a straight fight it would show that their position was unsettled. That would cost them money. If the dastardly industries should be helped and the conditions of the people improved, in order that they might live in better houses and rear healthier children—then he said that taxation, even if it were higher for a year or two, and value was got for the money, the money would be well raised.

He regretted that Messrs. McCarthy, Sean McCherry, and Frank Cahill resigned from the Dail. They were old friends of his, men with whom he had worked for something like 20 years. He thought it was a great political mistake that they should have resigned. "Resignation," Parnell said once, "should never be contemplated."

Speaking in regard to the candidates, the President said that Mr. Leonard's family had enriched the city's hospitals by something like £40,000. Mr. O'Connor had been in the national movement as long as he (the President) had been in it, working quietly, giving his time, his attention and genius to ...ing the country.

When President Cosgrave mentioned the name of Mr. Mulcahy there was loud cheering intermingled with groans, and the President said—"The nationality of this country is safe in General Mulcahy's keeping. If there is one more tribute I would like to pay him it is what the irregulars paid when they said—"If we had had him, we would have won." (Cheers.) "Sour grapes!"

MR. LEONARD.

Mr. Patrick Leonard, one of the candidates, said that money was needed for the development of the country. They must cut down all unnecessary expenses, encourage industries, improve trade, and take steps—as he knew the Government was taking steps—to ensure that the products of the country, their livestock, and the produce of their farms were delivered to their customers in good, if not in a better, condition than the products of their competitors. When he and his son were shot at, when trying to provide food for the citizens, he was an optimist, and he was now a greater optimist than then. As a Free State, Ireland itself would be the envy of the nations. (Applause.)

Captain Henry Harrison also addressed the meeting.

The Chairman having appealed to the electors to keep the present Government in power, the meeting ended.

SOUTH DUBLIN.

CANDIDATES.
Cumann na nGaedheal: **T. J. Hennessy.**
Republican: **M. J. O'Mullane.**
Labour: **Thomas Lawlor.**

LABOUR CAMPAIGN.

MR. T. JOHNSON ON TAX REDUCTIONS.

Speaking at a meeting in the Banba Hall yesterday in support of the Labour candidates for North and South Dublin, Mr. Thomas Johnson, T.D., said that it was a disgrace that the city did not send a single Labour representative out of fifteen to the first Irish Parliament.

All the signs, he declared, pointed to the probability that future Government policy was to be more than ever the policy dictated by the business man, the merchant, the banker, and, perhaps, the cattle rancher. There was evidence on every hand of a desire to curtail the liberties of trade unions, to make strikes illegal, to reduce the standard of comfort of the workers, and to deprive the Irish people of many of the benefits of social legislation passed in the British Parliament, such as old age pensions, unemployment and health insurance, maternity and workmen's compensation, because they placed a slight burden on the employing class.

They read of the agonising cry of the business interests for lower taxes. They never heard from the business interests a demand for lower taxes for articles of common consumption, like pork, such as tea, sugar, tobacco, etc. The Labour Party said: "no reduction on the taxes of the rich until you reduce the taxation which falls upon the poor."

Speaking as an advocate of temperance reform, he said that to reduce income tax while leaving the taxes on intoxicating liquor at their present level was to raise a barrier against temperance. For this would be to leave the Minister of Finance more than ever dependent on the sale of intoxicating liquor for his revenue, and thereby making any serious attempt to reduce the consumption of drink.

The Republicans claimed to be democrats, but alleged that the Free State Government was a usurpation. To speak of a Government which acted with the consent of the majority as a usurpation was surely a contradiction in the mouth of a democrat. To establish a new as well as a theory a separate republic in Ireland would mean a new revolution, and not improbably renewed civil war.

Mr. Thomas Lawlor, Labour candidate, said that the Government stifled the voice of the people by the suppression of public boards in the city.

Mr. Patrick Cullen, the second candidate, said it was a lie to declare he had ever "scabbed" in a Dublin labour dispute.

Senator Thomas Farren said that the country could grow more foodstuffs than would feed more than the population. All farm labourers and thousands of workers were starving in the streets of the city and in the country.

Mr. Lawlor also spoke at a Labour meeting in the Trades' Hall, Winetavern street.

REPUBLICAN MEETING.

"Ireland to-day is ruled by a British garrison, organised in the Masonic Lodges, and still stands for Free State Parliament, and playing the cards of England all the time," said Mr. Sean Lemass at a meeting in Manor street yesterday in the interest of the Republican candidate for North Dublin, Mr. Oscar Traynor.

"I, this nation is to get a chance to live," he added, "we must sweep the Free State and all it stands for out of existence. It was established by misrepresentation, and maintained by crime. The name of Ireland is a synonym for crime and shame. Partial independence has given us poverty, unemployment, and a burden of taxation. The Free State cannot be secure while there are half-a-dozen people who profess the Republican creed."

Mr. Gerald Boland, Mr. Oscar Traynor, the candidate; Mrs. Tom Clarke, and Mr. Sean McEntee also spoke.

SOUTH DUBLIN.

CANDIDATE ON ACCEPTANCE OF TREATY.

Speaking at a Cumann na nGaedheal Convention last Saturday night, when he was selected as candidate for South Dublin, Dr. T. J. Hennessy, ...cretary of the Irish Medical Council, in returning thanks for his selection, said that he was a Tipperary man, and he hoped that he would be able to live up to the traditions of Tipperary. He was a whole-hearted supporter of the Government, on the merits of the Government. Everyone had to recognise that great things for the country had been accomplished by the men composing the Government. They had brought order out of absolute chaos, and, with the common-sense of the people asserting itself, they had made ready the way for Ireland becoming a first-class nation, as great as any nation of her size on the map of Europe.

He was thoroughly convinced that the highest ideals of an Irish civilisation could be attained under the Constitution of the Irish Free State. It was all very well for some people to say that the country had not attained full independence, but in twenty-six counties they had secured practical independence. It should be remembered that their fight was against the greatest Empire in the world, an Empire having to its credit the almost ignominious subjection of the greatest fighting machine in the world. Germany submitted in order to save herself economically. She knew that she could go another round—a dozen rounds—but, being wise and patriotic, her people accepted the inevitable to save what they had and to live to fight another day. Those who accepted the Irish Free State voted from the same patriotic motives.

By tact and common-sense they could now show to the people of the North-East that the Irish Free State was a country worth linking up with. He was not one of those who believed that the Ulster question could be settled by treating it like a rock in the road to be removed by blasting. Victory achieved in that way would not be worth the ultimate cost. ...he real victory would come when they in the Free State could show to the people in the North that it was their own interests to associate themselves with the great movement to make Ireland a first-class nation. (Applause.)

Army Veteran's Death.—Mr. William T. Heddick, who was born near Kilkenny, died a week ago at Montreal, aged 74. He served 21 years in the Cheshire Regiment, and afterwards was for some years with the Egyptian Army, under Lord Kitchener, being confidential secretary to Colonel Appleby.

CARLOW-KILKENNY.

REPUBLICAN PLANS.

SEARCHING ANALYSIS BY MR. O'HIGGINS.

NO FUTURE IN CHAOS.

CANDIDATES.
Cumann na nGaedheal: **Thomas Bolger.**
Republican: **Michael Barry.**

FROM OUR SPECIAL CORRESPONDENT.

CARLOW, Sunday.

Between six and seven hundred people attended the meeting which was addressed by Mr. Kevin O'Higgins here to-day. The electors of the town and district seem to have fallen into a state of extreme apathy, from which they can be roused only by the most indefatigable efforts of the Cumann na nGaedheal organisers.

There is much unemployment in the town, and ...e people feel, as one prominent local business man expressed it, that they are getting too much talk and too little work. It may be that this feeling was responsible in some way for the small attendance at today's meeting. Mr. Nicholas P. Roche, Carlow, presided.

Save for a few interruptions from a couple of young men on the outskirts of the crowd, the meeting passed off quietly, although there was not much enthusiasm. Mr. O'Higgins had a good reception.

MINISTER'S SPEECH.

Mr. O'Higgins said that the nine by-elections, troublesome and expensive as they were, were not an unmixed evil. They gave the people an opportunity to take stock calmly of the national position and to weigh the merits of the programmes of rival political parties.

Dealing with the speech which Mr. de Valera delivered at Cavan on the 29th ult., Mr. O'Higgins said that he did not understand the Republican leader's position with regard to elections. "Why," asked Mr. O'Higgins, "should he appeal to the people if he does not recognise their right to decide political issues? Is he not in the position of a man appealing to a Court whose jurisdiction he denies and is prepared to make war upon? He speaks once more of wading through the blood of Irish Ministers and Irish soldiers.' Ministers hold office by the support of a majority of the people's representatives in the Dáil Eireann, and the army is the instrument of a Government which answers daily to the people through their Parliament; yet Mr. de Valera, while in the very act of appealing to the people for his candidate in Cavan, slips his hand to his hip pocket and talks murder. He always did like to have it both ways.

"It is for the people to consider whether it is consistent with their dignity and self-respect to give their support to persons whose whole attitude constitutes a challenge to and a denial of their right to decide political issues at all."

SHIFTING LANDMARKS.

"If we have asked for a recognition of the fact that the position attained through the Treaty calls for a shifting of old political landmarks and an obliteration of party divisions that have no reference nor application to present-day circumstances; if we have asked the people to ensure that the men to be returned to the Dáil will be men who are getting too much talk and too little work. It may be that this feeling was responsible in some way for the small attendance at today's meeting. Mr. Nicholas P. Roche, Carlow, presided.

Save for a few interruptions from a couple of young men on the outskirts of the crowd, the meeting passed off quietly, although there was not much enthusiasm. Mr. O'Higgins had a good reception.

MINISTER'S SPEECH.

Mr. O'Higgins said that the nine by-elections, troublesome and expensive as they were, were not an unmixed evil. They gave the people an opportunity to take stock calmly of the national position and to weigh the merits of the programmes of rival political parties.

Dealing with the speech which Mr. de Valera delivered at Cavan on the 29th ult., Mr. O'Higgins said that he did not understand the Republican leader's position with regard to elections. "Why," asked Mr. O'Higgins, "should he appeal to the people if he does not recognise their right to decide political issues? Is he not in the position of a man appealing to a Court whose jurisdiction he denies and is prepared to make war upon? He speaks once more of 'wading through the blood of Irish Ministers and Irish soldiers.' Ministers hold office by the support of a majority of the people's representatives in the Dáil Eireann, and the army is the instrument of a Government which answers daily to the people through their Parliament; yet Mr. de Valera, while in the very act of appealing to the people for his candidate in Cavan, slips his hand to his hip pocket and talks murder. He always did like to have it both ways.

"It is for the people to consider whether it is consistent with their dignity and self-respect to give their support to persons whose whole attitude constitutes a challenge to and a denial of their right to decide political issues at all."

SHIFTING LANDMARKS.

"If we have asked for a recognition of the fact that the position attained through the Treaty calls for a shifting of old political landmarks and an obliteration of party divisions that have no reference nor application to present-day circumstances; if we have asked the people to ensure that the men to be returned to the Dáil will be men who are fitted in every way to perform the work which is proper to the Dáil, are we to be told that we are doing something of which Griffith or Collins or Thomas Davis or any great leader of Nationalism in the past would disapprove?

"I ask you to agree with me that the programme which Mr. Bolger represents in this constituency is more in your own interests and more in the general interests of the country than that which his opponent advocates. You have no future in chaos, you have no future in revolution. Neither bomb nor land-mine can solve the problems which confront the country now. Revolution has achieved for this country all that revolution can achieve. In peace, in order, in decency of life, in charity between man and man this country must seek its evolution and the fulfilment of its destiny." (Applause.)

A POOR CHOICE.

Professor O'Sullivan, T.D., said that the Irregulars gave the electors no chance of putting other people in instead of the Government. The only choice they gave them was to show their dissatisfaction by cutting their own throats. They were asked to elect men who boasted that they would not represent the people in the National Parliament.

What was the good of being told that certain people stood where they stood in 1917? So would a block of granite. The Government was prepared to face any number of problems, but it would have to have the credit that came from the solid support of the country.

Senator De Loughrey, the Mayor of Kilkenny, after having effectively disposed of some interruptions, warned the people against the danger of apathy. The people of Kilkenny would do their part, and if the people of Carlow did as much Mr. Bolger would be elected by an overwhelming majority.

Mr. Bolger, the candidate, also spoke.

KILKENNY MEETING.

Mr. O'Higgins and his party arrived in Kilkenny shortly after 4 o'clock, and were accorded an enthusiastic welcome by a large gathering.

Senator De Loughrey, Mayor of Kilkenny, presided, and amongst those present on the platform were Senator the Dowager Countess of Desart, the Rev. J. Rowe, C.C., Callan; the Rev. A. O'Keeffe, St. Mary's, Kilkenny; Dr. Dundon, Borris; Mr. J. Walshe, Templedrum, and Mr. John McKenna.

Senator De Loughrey was heckled about the old age pensions cut. He replied that if Mr. Valera said—"For my part, I never interpreted the oath as anything more than a promise to the people to do the best I could for them. If I thought for one moment that I bound me to do particular settlement, I never would have taken it," and insisted that, if he were re-elected President, it must be on the understanding that his hands were perfectly free to make the best settlement he could. When Mr. de Valera precipitated civil war to the tune of the "existing Republic" he perpetrated as gross a fraud as was ever practised by an unscrupulous politician upon a simple people.

"I do not know what your view is on the question of whether there was at any time in this country an 'existing Republic,' said Mr. O'Higgins. "If there was, I say deliberately that it went whistling down the wind on the day on which a unanimous Dáil re-elected as President a man who demanded election with 'free hands,' and who had stated to the Dáil that he had never regarded the Dáil oath as anything more than a promise to do the best he could.

A YEARLY TRIBUTE.

"I want to say once more that one week before the Catholic Fox, D.G., presided at a meeting held in Manorhamilton to-day in support of the Ministerial Party candidates.

Mr. Desmond Fitzgerald, Minister for External Affairs, who was warmly received, said that the Government were the servants of the people, and anything done by the Government was done for and in the name of the people.

"We are the masters of this country, he said, and we come before you to ask you if you are satisfied with what we are doing. If you are not satisfied you have an opportunity of putting in the people who will satisfy you. The Irish nation has time and again demonstrated that they wanted the Treaty, and that they did not want the anti-Treaty party; but the anti-Treaty party want to be the masters, and to carry on a war against England.

Voice—What about the eighty-seven executions?

Mr. Fitzgerald—There were only seventy-seven, and had there not been those seventy-seven, you might have been encouraged to carry on the war against your fellow-countrymen, and there would have been twice as many shot.

He referred to the many Acts passed for the improvement and uplifting of the Irish race.

Mr. James N. Dolan asked the people to vote for Rooney and Roddy, who would go into the Dail to do what they could for the Irish people. There was much to be done by the way of development of agriculture and industry, and it was only by working their own Irish Government that they would have a bright future for their country, and there was a bright future before it.

A Voice—What about John Dillon's letter?

Mr. Dolan—John Dillon is a big number like yourself. (Cheers.)

The meeting ended soon afterwards.

SLIGO-LEITRIM.

THE PEOPLE AND THE TREATY.

MR. FITZGERALD AND THE EXECUTIONS.

CANDIDATES.
Cumann na nGaedheal: **A. Mooney** and **M. Roddy.**
Republican: **Frank O'Beirne** and **Samuel Holt.**

FROM OUR CORRESPONDENT.

MANORHAMILTON, Sunday.

Mr. Patrick Fox, D.G., presided at a meeting held in Manorhamilton to-day in support of the Ministerial Party candidates.

Mr. Desmond Fitzgerald, Minister for External Affairs, who was warmly received, said that the Government were the servants of the people, and anything done by the Government was done for and in the name of the people.

"We are the masters of this country, he said, and we come before you to ask you if you are satisfied with what we are doing. If you are not satisfied you have an opportunity of putting in the people who will satisfy you. The Irish nation has time and again demonstrated that they wanted the Treaty, and that they did not want the anti-Treaty party; but the anti-Treaty party want to be the masters, and to carry on a war against England.

Voice—What about the eighty-seven executions?

Mr. Fitzgerald—There were only seventy-seven, and had there not been those seventy-seven, you might have been encouraged to carry on the war against your fellow-countrymen, and there would have been twice as many shot.

He referred to the many Acts passed for the improvement and uplifting of the Irish race.

Mr. James N. Dolan asked the people to vote for Rooney and Roddy, who would go into the Dail to do what they could for the Irish people. There was much to be done by the way of development of agriculture and industry, and it was only by working their own Irish Government that they would have a bright future for their country, and there was a bright future before it.

A Voice—What about John Dillon's letter?

Mr. Dolan—John Dillon is a big number like yourself. (Cheers.)

The meeting ended soon afterwards.

ROSCOMMON.

NO PEACE WITHOUT FREEDOM.

MR. DE VALERA AND THE NEED OF COURAGE.

CANDIDATES.
Cumann na nGaedheal: **Martin Conlon.**
Republican: **J. J. O'Kelly.**

FROM OUR SPECIAL CORRESPONDENT.

BALLAGHADERREEN, Sunday.

Mr. de Valera to-day addressed a meeting of his friends and supporters at Ballaghaderreen in aid of the candidature of Mr. J. J. O'Kelly for Roscommon. The assembly was held on the Square, in front of the residence of Mr. John Dillon, who surveyed the scene and must have heard some of the speeches from one of his windows. There were several bands and banners, and a large proportion of the gathering was composed of women and children. Mr. Frank Swift acted as chairman.

Mr. Bryan O'Higgins said that since the Treaty had been accepted by men who had broken their oaths Ireland got only the contempt of every liberty-loving nation of the world. The Treaty, he said, was a document of shame, signed in haste, and it was merely a stepping-stone to jobs and riches for the few, without any regard at all to the honour of the nation, its welfare and independence. The Treaty gave Ireland partition, poverty, increased taxation, unemployment, drunkenness, and filled the graves with the bodies of hundreds of young Irishmen whose only crime was that they dared to stand true to the ideals of Pearse and MacSwiney.

Mr. J. J. O'Kelly, the candidate, said that since he had been in the town he was asked: "How do you expect the Republic of Ireland would be recognised without more bloodshed?" There was hardly a country in the world in which Irishmen had not fought for human liberty, and, according to historical precedents, which he quoted, they would win their own. The Republicans had been accused of robbing the banks. He presumed that nobody believed that the army of the Republicans had been robbing the banks. It was the English Government that was robbing them. They had sent their Black and Tans in lorries to take away all the gold that they could find in the banks, and left the people of Ireland without anything but paper money.

MR. DE VALERA.

Mr. de Valera, in the course of his speech, said that he had nothing new to tell them—just the same story as he had told them when he was there six years ago on the same platform with Mr. John Dillon. The problem which faced the country was the same as that which they had to face then. Six years ago the threat was very immediate, but not so open as it was to-day. The enemy was the same.

England, he said, wants still to use the people of this country in her own interests, and wants to interfere in our affairs; but I want to say that England is not going to have her own way.

Mr. Dillon and himself, he continued, stood together then because they both appreciated the nature of the threat with which the nation was faced. If Mr. Dillon and his supporters had gone against the Republicans then, in all probability they would have had the English here now. If they then had the courage to stand up against England, and had not allowed her to drive them back ...nch by ...inch, the Republican Party would have stood behind Mr. Dillon and his party. He would have been ashamed to stand on the platform if, in 1921, he had been one of those who accepted the Treaty. He asked the people of Roscommon and Mayo to elect now men who would be loyal to the principle of the Republic, and who would fall them, at all costs, to maintain the independence of their country and to set up a sovereign assembly like that which had been set up in 1919.

There was no use in wishing for freedom unless they were ready to make the necessary sacrifices to attain it. Their opponents, in saying what they said, were either dreamers or schemers, and were not facing the realities. If this generation was not bold enough to say that it will not give up that which it has a right to, then he could only say that Ireland must wait for another generation to secure that freedom that was worth getting.

REPUBLICANS AND PROTECTION.

The British had not left Ireland yet. They were effectively established in the six counties, with their military and other forces, and could walk over the imaginary boundary line at any time that they pleased. Taxation in the twenty-six counties was heavier now than it was under the British. Dail was the greatest gombeen man in the world so far as Ireland was concerned. The Republican Party stood for protection of selected articles of commerce—those articles which, from the national point of view, ought to be produced in this country. They would not choose the article out of a hat, as the Free State Government seemed to have done. About two million pounds worth of boots and shoes had been imported since May last, and a tax of something like two hundred thousand pounds had been paid on them. Practically all that money had come out of the pockets of the poor to pay the Government's officials.

The Republicans hoped and believed that the position of the nation was not irretrievable. They believed that if the people showed courage similar to that which they showed in 1919 the result of the coming elections would be the same as when they defeated England's proposal for Conscription. He could not promise exactly what the result would be for certain, but he could say that there would be less temptation to the enemy to come along than if he perceived that the people were down-hearted and ready to run away. They would not have peace without freedom, and they would not have prosperity without independence. What they wanted most was courage to face it, and, if they had sufficient courage, they would win.

NORTH MAYO.

PEACE AND ORDER.

WHAT GOVERNMENT HAS ACHIEVED.

CANDIDATES.
Cumann na nGaedheal: **M. Tierney.**
Republican: **Thomas Derrig.**

The campaign in North Mayo on behalf of the Government candidate, Professor Tierney, opened yesterday with meetings in Rooskey, Charlestown, Midfield, Carracastle, Pulathomas, Ervis and Swinford.

Speaking at Swinford, the Minister for Defence (Mr. S. Hughes) said that the Government's policy was to make this a country in which the people might live in peace and decency and prosperity. During the past two years the Government had brought order out of chaos and had passed a land bill under which 1,500,000 acres would be divided to relieve congestion and enlarge uneconomic holdings. Money had been set aside for public works, and Mayo had got its quota.

Mr. de Valera said that he had a policy which he would not give now for fear the Government might take it up and use it, but the man who said that had no policy.

"The day when the man with the gun," said Mr. Hughes, "could rule in this country is gone, and gone for ever. You remember not so long ago when a man could not have a pound in his pocket going home to his family but he was held up by a bully with a gun, and sent home without his money, perhaps to a starving wife and family.

"Our Army and our police force will see to these people in the future. (Cheers.) We will see that any honest man going home from the fair with the price of his beast in his pocket is allowed to go home with it to his wife and family."

He asked the electors to show that they appreciated the right to live decently and unterrorised by casting their votes as honest men and women must cast them. If they failed to exercise their rights under the Constitution

PUBLIC AMUSEMENTS.

GAIETY THEATRE.
THE HOME OF PANTOMIME.
LAST SIX NIGHTS
OF THE GORGEOUS PANTOMIME
CINDERELLA.
TO-MORROW (TUESDAY) NIGHT, BENEFIT OF
JOCK McNAUGHTON
("PICKLES").
ENORMOUS ATTRACTIONS FOR THIS NIGHT.
FRIDAY NIGHT—BENEFIT OF
TEDDIE BUTT ("Cinderella").
SPECIAL ATTRACTIONS FOR THIS NIGHT.
EVERY EVENING AT 7.30.
MATINEES NEXT WED. AND SAT. AT 2.
Monday Next: THE DUBLIN UNIVERSITY DRAMATIC SOCIETY, in
"CAPTAIN BRASSBOUND'S CONVERSION"
and "BELINDA."

OLYMPIA THEATRE
(LATE EMPIRE).
TWICE NIGHTLY ..... 7 AND 9.
STUPENDOUS ENGAGEMENT,
THE ONE AND ONLY
DR. WALFORD BODIE
IN HIS FIVE-SCENE SUPER-REVUE,
"FUN ON AN OCEAN LINER."
THE WORLD'S GREATEST HYPNOTIST.
Powerful Cast includes:—
Dolly Robson, Madame Roma, Cissie Shearer, Mdlle. La Tosia, Winsome Winnie Rossell, Otto and Her Six Frisky.
Box Office, 11-4. 'Phone 3808.

ABBEY THEATRE.
TO-MORROW (TUESDAY) and FOLLOWING NIGHTS, at 8 o'clock.
MATINEE SATURDAY, 2.30.
"AN IMAGINARY CONVERSATION."
By Conal O'Riordan.
"THE COUNTRY DRESSMAKER."
A Comedy in Three Acts, by George Fitzmaurice.
Booking at Theatre ('Phone 3256), at Clery's Lower O'Connell street, and at "Universal Bureau," Dun Laoghaire.

DUBLIN DRAMA LEAGUE,
ABBEY THEATRE.
TO-NIGHT (MONDAY), at 8.15 o'clock.
THE SCHOOL OF PRINCESSES.
A Comedy in Three Acts, by Jacinto Benevente.
Booking at Theatre. 'Phone 3256.
USUAL ABBEY PRICES.

QUEEN'S THEATRE.
TWICE NIGHTLY ..... 6.50 and 9.
LONDON'S LATEST REVUE,
"BRIGHTER NIGHTS."
All-Star Cast, including
JACK HERBERT,
The Well-known Revue Comedian.
Now Booking. Office Open from 11 a.m.
'Phone 3555.
NOTE NEW PRICES—Dress Circle, 2/4; Parterre, 1/10; Upper Circle, 1/6; Gallery, 8d.
The above Prices Include Tax.

PRINCESS, RATHMINES.
POLA NEGRI IN
"THE CHEAT."
JACK DEMPSEY in 1st EPISODE OF SERIAL,
"FIGHT AND WIN."
START THIS TO-DAY.
Paris Fashions, Interest, etc.

THE CARLTON.
The Most Talked of Picture in the World!
"FOOLISH WIVES,"
BY AND WITH STROHEIM.
THE MAN AND HIS GODS."
PICTURE From the Celebrated
HOUSE. French Novel by Claude Farrere.

IMPERIAL BALLROOM (CLERY'S)
DANCES THIS MONTH
Under the Direction of
Mr. & Mrs. LEGGETT BYRNE.
Wednesdays and Saturdays, 8 to 11 p.m.
TICKETS 5s. Each. EVENING DRESS.
ADELAIDE ORPHEUS BAND.

RUGBY INTERNATIONAL,
SCOTLAND v. IRELAND,
SATURDAY, FEBRUARY 28th,
GALA CINDERELLA, 2 to 12.
TICKETS 6s. (Limited).
AFTER THIS WEEK, 7s. 6d. Each.
Adelaide, Orpheus and Miss Weiner's Band.
Tickets can be applied for early at 27 Adelaide road, or Clery's Restaurant.

GRAND CENTRAL.
MIRIAM ROYELLA:
WAS SHE INNOCENT?
The Sensational Story read by 10,000,000 People,
WITH
MOYNA McGILL
AND ALL STAR CAST.

CORINTHIAN.
ENORMOUS SUCCESS OF
"AMERICA."
PLEASE NOTE TIMES OF SHOWING.
1.30, 3.45, 6.0, 8.30,
AND, IF POSSIBLE, PLEASE ATTEND
EARLY PERFORMANCES.

NEW IRISH SALON.
EXHIBITION OF PICTURES
MILLS HALL, MERRION ROW, DUBLIN,
FEBRUARY 2nd to 27th.
OPEN DAILY.
Admission 1/-

DUBLIN PHILHARMONIC CHORAL SOCIETY.
The first Full Rehearsal takes place in the Molesworth Hall, Molesworth street, on TO-MORROW (TUESDAY), at 8 o'clock. New applicants for membership must attend at 7.30.

HOLY YEAR.
A SPECIAL IRISH PARTY will leave DUBLIN on April 16, 1925, for ROME, travelling via COBH and Cherbourg.
FIRST-CLASS Travel throughout. Tour 26 days, 14 days in ROME, 3 nights in PARIS, 2 days in SWITZERLAND.
FARE, £55.
Particulars from THE UNIVERSAL BUREAU, 3 NORTHUMBERLAND AVENUE, DUN LAOGHAIRE, CO. DUBLIN, or MESSRS. HUWETT'S Travel Agency, D'OLIER STREET, DUBLIN.

ARAVON.
ALL OLD BOYS ARE ASKED TO SEND THEIR ADDRESSES TO T. P. WATTS, ESQ., ARAVON, BRAY.

PUBLIC NOTICES.

MARECHALE
CAMPAIGN
CONTINUES
IN THE
METROPOLITAN HALL
UNTIL
WEDNESDAY NIGHT.
SUBJECT TO-NIGHT, 7.30 o'c.:
FALSE RELIGIONS.

MEATH COUNTY CRICKET CLUB.
Take Notice that I, on behalf of above Club, applied for a renewal Licence, under Registration of Clubs (Ireland) Act, 1904, to the District Justice, at Navan District Court, on Wednesday January 28th, 1925.
M. J. SULLIVAN, Hon. Sec to Club.

PUBLIC AMUSEMENTS.

THEATRE ROYAL.
6.45 ..... TWICE NIGHTLY ..... 9.0.
SYBIL VANE,
THE LITTLE WELSH PRIMA DONNA,
ASSISTED BY LEON DONOUE,
A MARVELLOUS SUCCESS EVERYWHERE.
WAL. LANGTRY,
DUBLIN'S FAVOURITE COMEDIAN.
ELKINS, FAY, AND ELKINS,
THE CYCLING BRUNETTES,
J. A. POWERS, DENE DUNLOP.
THE FOUR MILLONS.

TIVOLI (6.45 and 9. Tel. 4125) THEATRE
ARCHIE HILL,
DUBLIN'S FAVOURITE TENOR.
FREDERIC CULPITT,
The Magical Comedian, assisted by
Miss Jan Glencrose, in "Nothing that Matters."
TOM E. DEAN,
Another Big Tivoli Favourite.
FRED. REITER. PHIL RAYDOCK,
VERA, RUDD and PARTNER.
LA FLEUR,
THE PREMIER POSEUSE.
A Harmony of Light, Colour, and Beauty.

THE PAVILION,
DUN LAOGHAIRE ..... 3 o'clock to 10.15.
A FAMOUS NOVEL SUPERBLY FILMED!
Irene Rich, Monte Blue, and Male McDermott, in
"LUCRETIA LOMBARD,"
BY KATHLEEN NORRIS.
At 3.40, 6.15 and 8.55. Comedies, Pictorial, Inkwell.

LA SCALA THEATRE.
Showing To-day at 4 o'c. 6.30 and 9 o'c.
THE GREAT NAVAL EPIC,
"ZEEBRUGGE."
PASSED AND APPROVED BY THE ADMIRALTY.
400 members of the British Legion of Ex-Service Men will be the guests of the Proprietor at the 9 o'clock Performance To-night.
SPECIAL NOTE.—Two Irish survivors of this wonderful Naval exploit will appear Daily at 4 o'clock and 9 o'clock, by kind permission of the British Army Authorities.
"ZEEBRUGGE."

THE GRAFTON.
"DARING YOUTH,"
Featuring
BEBE DANIELS and NORMAN KERRY.
Also
STRONG HEART, THE WONDER DOG,
in
"THE LOVE MASTER,"
WITH LILLIAN RICH.

DUBLIN LITERARY SOCIETY.
Lecture: "DUBLIN OF THE FUTURE."
By Sir W. Orpen, R.H.A.I., City Architect.
Tuesday, 3rd February, at 36 Parnell Square.
National Teachers' Club, at 8 o'clock sharp.

DANCING, 27 ADELAIDE ROAD
and CLERY'S BALLROOM.
CLASSES AS USUAL.
Private Lessons by Appointment.
MR. MRS. and MISS LEGGETT BYRNE.

ADELAIDE BALLROOM.
Available for Private or Club Cinderellas.
Only a few dates vacant.
T. LEGGETT BYRNE, 27 ADELAIDE ROAD.

PUBLIC NOTICES.

DAIL EIREANN LOAN
(INTERNAL), 1919-20.
NOTICE TO SUBSCRIBERS.
The Minister for Finance hereby notifies Subscribers to the First Dail Loan (Internal), floated during the years 1919 and 1920, and closed on the 17th day of July, 1920, that a Register of Subscribers is being prepared in accordance with Section 4 of the Dail Eireann Loans and Funds Act, 1924, which is as follows:—
4—(1) "As soon as conveniently may be after the passing of this Act the Minister shall cause an authentic Register of Subscribers to the Internal Loan to be prepared, and may take such steps as he shall consider to be necessary (or proper for that purpose, including prescribing the conditions and evidence upon which any person claiming to be a Subscriber to the Internal Loan may be entered in the Register.
(2) The decision of the Minister as to the claim of any person to be a Subscriber to the Internal Loan or to be entered on the Register of such Subscribers under this Section shall be final."
Any person claiming to have subscribed to the Dail Loan or to be the legal representative of a deceased Subscriber should give notice of his claim, in writing, to the Secretary, Department of Finance, Government Buildings, Dublin, as early as possible, and not later, in any case, than March 31, 1925. Such notice should set out the full name and address of Subscriber and the amount of the subscription, and the envelope should be marked on the top left-hand corner "Dail Loan."
Persons sending notice accordingly will receive in due course either (a) an intimation that the particulars given in the notice appear to correspond with those of an entry already made in the Register, or (b) an intimation to the contrary, accompanied by a form showing the nature of the evidence required in support of a claim to registration.
For the information of Subscribers to this Loan the Minister for Finance desires to draw attention to Sections 5 (1) and 8 (2) of the Dail Eireann Loans and Funds Act, 1924, which are as follows:—
5—(1) "There shall be issued through the Post Office to every Subscriber to the Internal Loan whose name is entered on the Register of such Subscribers prepared under this Act a Savings Certificate which shall entitle the holder thereof to be paid on the 1st day of June, 1927, the sum of twenty-eight shillings for every pound subscribed by such subscriber.
(2) All regulations for the time being in force in relation to Savings Certificates issued through the Post Office prior to the passing of this Act shall apply to Savings Certificates issued under this Section, save that no part of the amount of a Savings Certificate issued under this Section shall be payable before the 1st day of June, 1927, and that the consent of the Postmaster-General shall not be necessary to an assignment of any such Savings Certificate."
After the particulars required under this Notice have been furnished all persons entered on the Register of Subscribers will receive Savings Certificates in due course without further application on their part.
SEOSAMH UA BRAONAIN,
25/G. 2981. W.H.Co.

GOVERNMENT OF NORTHERN IRELAND.
CIVIL SERVICE COMMISSION.
NOTICE.
An Examination for situations of MALE CLERK in Departments of the Civil Service of Northern Ireland will be held in BELFAST, commencing on Tuesday, the 21st April, 1925. The Entrance Fee for the Examination will be £1 (one pound).
Only natural-born British subjects who are the sons of farmers also natural-born British subjects are eligible to compete, and candidates must not be under 17 years of age on the 31st March, 1925, nor have attained the age of 19 on or before that date.
No person will be admitted to the Examination from whom the Secretary, Civil Service Commission, has not received on or before the 31st March, 1925, an application on the prescribed form bearing a stamp or stamps to the value of the prescribed fee. A form of application, together with particulars of the appointments, copies of the Regulations, and Syllabus of the Examination, can be obtained on application either personally or in writing to the Secretary, Civil Service Commission for Northern Ireland (Room 56), 15 Donegall square, West, Belfast.
The candidates who are adjudged to have qualified in the examination will be required to attend, at their own expense, for a personal interview before a Selection Board. The Selection Board will recommend for appointment to the vacancies to be filled such of the candidates as are considered most suitable, but the qualifying examination will not, in itself, confer any right or title to an appointment.
Candidates who are recommended by the Selection Board for appointment will be required to furnish satisfactory evidence respecting age, physical fitness and character.
Civil Service Commission for Northern Ireland,
15 Donegall square, West, Belfast,
January, 1925.

IRISH NURSES' AND MIDWIVES' UNION.
ANNUAL COUNCIL MEETING
WILL BE HELD IN
7 & 8 EDEN QUAY, DUBLIN,
On WEDNESDAY AND THURSDAY NEXT, FEBRUARY 4th and 5th,
Commencing 2 p.m. February 4th.
Dr. T. E. HENNESSY will speak on the subject of School Nurses.
All Members are welcome.
Only Delegates and Executive Members can take part in the business.
Admission by Membership Card.
K. N. PRICE, Secretary,
32 South Anne street.

R. ATKINSON & CO.,
MANUFACTURERS,
IRISH POPLIN,
IRISH LACE,
IRISH
POPLIN NECKWEAR.
ATTRACTIVE MILLINERY
IN IRISH POPLIN.
SILK AND LINEN HANDKERCHIEFS.
31 COLLEGE GREEN.

PUBLIC NOTICES.

DUBLIN MASTER BAKERS' COMMITTEE.
PRICE OF BREAD.
The Dublin Master Bakers' Committee give Notice that, on and after this date,
MONDAY, 2nd FEBRUARY, 1925,
THE PRICE OF BREAD WILL BE
6d. PER 2lb. LOAF,
DELIVERED.
JOHN P. MacAVIN,
Secretary.
Committee Rooms, Commercial Buildings, Dame street, Dublin.

WANTED,
BILLPOSTERS,
WITH EXPERIENCE.
Also
MEN TO TRAIN AS BILL-POSTERS.
GOOD WAGES.
Apply, by letter, in first instance to:
DAVID ALLEN & SONS' BILLPOSING, LTD.,
40 PEARSE STREET, DUBLIN.
DAVID ALLEN & SONS' BILLPOSTING, LTD. wish to express regret for any inconvenience caused to their Customers through the stoppage of work in consequence of a dispute elsewhere in Dublin, and would ask for their kind forbearance until present difficulties have been surmounted.

ROINN GNOTHAI COIGRICHE
(DEPARTMENT OF EXTERNAL AFFAIRS).
The above Department requires a Trade Inspector in connection with the development of Trade in Irish Agricultural Produce in Great Britain. Salary £250, by annual increments of £15 to £400, plus Bonus (at present £88 on £150). The Candidates selected may, however, be allowed to enter the scale with the benefit of a number of increments, the number to depend on technical qualifications, practical experience and age. In addition, travelling expenses on duty, when authorised, will be allowed.
Candidates must be between the ages of 25 and 35, and must possess a training and practical experience in the butter trade, with a knowledge of the egg trade.
The qualifications of candidates will be reviewed by a Selection Board appointed by the Civil Service Commissioners. Preference will be given to duly qualified ex-National Army candidates.
The post is wholetime, and, carrying pension rights, and is subject to one year's probation before the appointment is confirmed.
Further particulars and Forms of Application to be obtained from Department of External Affairs, Dublin. Latest date for applying, 16th February, 1925.
25/G 2955. W.H.Co.

THE FRENCH SCHOOL,
BRAY, CO. WICKLOW.
CAMBRIDGE LOCAL EXAMINATIONS, DECEMBER, 1924.
LIST OF SUCCESSFUL CANDIDATES.
SCHOOL CERTIFICATE.
SHEILA PIM, HONOURS CERTIFICATE.
Mark of Distinction in Religious Knowledge, French and Spoken French. Pass in English, Roman History, Geography, Latin, Mathematics, and Drawing.
Exemption from London Matriculation and Cambridge Previous Examination.
KATHLEEN PARSONS, HONOURS CERTIFICATE.
Pass in Religious Knowledge, English, Roman History, Geography, French and Spoken French, Mathematics and Drawing.
MOLLY HUNGERFORD, Pass Certificate.
Mark of Distinction in Religious Knowledge and English. Pass in Roman History, Latin, Arithmetic and Drawing.
ALICIA CRESSWELL, Pass Certificate.
Pass in English, French, Spoken French, Drawing, and qualified in Mathematical group.
JUNIOR.
MARGERY ALMENT, Pass Certificate.
Pass in Arithmetic, Religious Knowledge, English Composition and Literature, Geography, French and Spoken French, Mathematics, Memory Drawing and Design.
MAY PIM, Pass Certificate.
Pass in Arithmetic, English Composition and Literature, Geography, Latin, French, Spoken French, and Algebra.
PHYLLIS DARLEY, Pass Certificate.
Pass in Arithmetic, Religious Knowledge, English Composition and Literature, Geography, Latin, French and Spoken French.
BARBARA SCOTT, Pass Certificate.
Pass in Arithmetic, Religious Knowledge, English Composition and Literature, Geography, French and Spoken French.
AMABEL BLACKBURNE, Pass Certificate.
Pass in Arithmetic, Old Testament, English Composition, Literature and Grammar, Geography, French and Memory Drawing.
EMILY LISNEY, Pass Certificate.
Pass in Arithmetic, Old Testament, English Composition, Literature and Grammar, Geography and French.
MAY DARLINGTON, Pass Certificate.
Pass in Arithmetic, Old Testament, English Literature and Grammar, Geography, Botany, Model and Memory Drawing.

ADVERTISEMENTS.
The following is the order of Advertisements in to-day's Irish Times:—
FIRST PAGE. SIXTH PAGE.
Births, Marriages and Deaths. Amusements. Public Notices.
Shipping. TWELFTH PAGE.
Legal Notices. Auctions.
Hotels. Houses and Lands.
Concerts. Gardens.
Horses. Furniture.
Education. Poultry, Eggs, Dairy, &c.
Lost and Found. Music, Pianos, &c.
Situations Vacant and Wanted. Dress for Sale & Wanted.
Medical. Horses.
Business Premises. Stabling and Grazing.
SECOND PAGE. Houses to Let and Wanted.
Cycles and Motor Cars. Apartments to Let and Wanted.
Tuitions. Seaside and Country.
Schools. Miscellaneous.
Specific Articles for Sale and Wanted.

TO-DAY'S ENGAGEMENTS.
Gaiety Theatre—"Cinderella," 7.30 p.m.
Theatre Royal—Varieties, 6.45 and 9 p.m.
Olympia Theatre—"Fun on an Ocean Liner," 7 and 9 p.m.
Abbey Theatre—Dublin Drama League, "The School of Princesses," 8.15 p.m.
Queen's Theatre—"Brighter Nights," 6.50 and 9.
Tivoli Theatre—Varieties, 6.45 and 9 p.m.
Princess Theatre—Zeebrugge, 6.30 and 9.
Grafton—"Daring Youth" and "The Love Master."
The Carlton—"Foolish Wives."
Sackville Picture House—"Man and His Gods."
Grand Central—"Miriam Royella: Was She Innocent?"
Corinthian—"America," 1.30, 3.45, 6 and 8.30.
Princess, Rathmines—"The Cheat."
Pavilion, Dun Laoghaire—"Lucretia Lombard," 3.40, 6.15 and 8.55 p.m.
Exhibition of Pictures, Mills Hall, Merrion row, R.D.S. Recital, Theatre Royal, 4 p.m.
Institution of Civil Engineers, 35 Dawson street, 8.
Dublin Circuit Court, 11 a.m.
Rotary Club Luncheon, Clery's, 1 p.m.
Industrial Conference, 40 Upper O'Connell street, 7.30 p.m.
Lecture, University College, 8 p.m.

WHY MR. RAMSAY MACDONALD FAILED.
MRS. SNOWDEN EXPLAINS A SPEECH.
TORONTO, Sunday.
Mrs. Philip Snowden, addressing a joint luncheon party of the Canadian and Empire Clubs, declared that her remarks regarding Mr. Ramsay Macdonald had been distorted by their only partial publication. While she held that the former Premier was partly responsible for the downfall of his Administration owing to several "stupid and tiresome mistakes," she proceeded to condone his shortcomings on the ground of ill-health, declaring that the burden imposed on him would have "undermined the constitution of an ox."
In conclusion, Mrs. Snowden paid a tribute to Mr. Macdonald's admitted service to the Empire and the Labour Party.—(Reuter.)

The Irish Times.

MONDAY, FEBRUARY 2, 1925.

NEWS SUMMARY.

IRELAND.

Archbishop O'Donnell, replying to an address of welcome which was presented to him in Armagh last night, expressed the belief that the salve for Ireland's wounds was the promotion of a feeling of goodwill among all sections of the people North and South. He pleaded for the protection of the minorities within the territories of the two Governments in Ireland.—(Page 7.)

In the course of a speech at Cootehill yesterday, Mr. Ernest Blythe, Free State Minister for Finance, said that since the Treaty had been passed they had got fair play in all their dealings with the British Government, who had carried out in the letter and the spirit their part of the bond.—(Page 5.)

Speaking at a Republican election meeting in Ballaghaderreen yesterday, Mr. de Valera said that they would have no peace without freedom and no prosperity without independence, and that if they had sufficient courage they would win.—(Page 5.)

The Dublin City Commissioners propose to advertise for contracts for the completion in one year of one thousand houses, involving a capital expenditure of £500,000.—(Page 3.)

Four persons were killed and nine injured in an accident on the Letterkenny and Burtonport Extension Railway on Friday night last. The gale lifted two coaches from the rails and flung them on the parapet of a viaduct, the passengers being thrown some forty feet into the valley below.—(Page 7.)

The Cumann na nGaedheal Party's campaign was opened yesterday in the seven constituencies where by-elections are pending.—(Pages 5 and 7.)

SPORTING.

At Leopardstown on Saturday Explanation won the Paddock Plate, Pullman the January Plate, Parkaneska the Glencairn Steeplechase, Treble Applause the Foxrock Steeplechase, and Jerpoint the Dundrum Flat Race.—(Page 10.)

At Kempton Park on Saturday Clashing Arms won the Cranford Handicap Steeplechase.—(Page 10.)

FINANCIAL.

There was extreme pressure for loans in London Money Market on Saturday, and rates ranged from 3½ to 4¼ per cent. A small sum had to be borrowed from the Bank. Discounts were nominal and exchanges very quiet.—(Page 11.)

The Free State Elections.

There is no country in the world, except the Irish Free State, where public ignorance or thoughtlessness compels political leaders to spend time in the flogging of long-dead horses. Yesterday busy Ministers were summoned to the aid of the Government Party's candidates in the most preposterous and most unnecessary election campaign of modern times. Mr. de Valera asks votes for a policy of chaos. The so-called "National Group" resigned from the *Dail* for no adequate reason and has no policy at all. Yet the Government, which has a substantial record of good work to its credit and is, in any case, the only possible Government, cannot afford to take these challenges lightly and, indeed, may lose some seats as a result of the elections. The chief cause of this strange situation is the apathy of public opinion, and, while there are some explanations of this apathy, including high taxation and depression of trade, there can be no excuse for it. The Free State Government might have done better, but, in all the circumstances, it has done well. Against Mr. de Valera's policy of chaos it can set an established State, the restoration of order, financial conditions that are tending surely, if slowly, towards stability, an honest and not wholly unaccomplished programme of industrial development and social reform. It is a public scandal that President Cosgrave, Mr. O'Higgins and other Ministers should be compelled, at this stage, to rehearse the arguments for progress as against anarchy. The necessity is an appalling indictment of our system of national education.

It was said once of a great Irish judge, by a dissenting colleague on the bench, that he had "one foot in the nineteenth century and the other on the banks of the Boyne." The description was not only unjust, but puzzling: it seemed to confuse the properties of space and time. We are reminded of it by Mr. Mulcahy's curious assault upon this newspaper in his speech yesterday at Mr. Cosgrave's meeting. Having laid to our account some things which we have written, and others that we never wrote, he described us as the advocates of an "occult policy." We are sure that Mr. Mulcahy does not "talk through his hat," in the vulgar phrase; but we suspect that on this occasion he was talking through his dreams of Brian Boru and Sitric the Dane. Our attitude to national politics may be wise or foolish, but certainly it is not occult. We have accepted the Anglo-Irish Treaty. We are anxious that the Free State shall get the utmost advantage from its new partnership in the Commonwealth of British Nations and, especially, from its economic ties with the sister island whose markets absorb ninety-five *per cent.* of our exports. Speaking for the ex-Unionist citizens of the Free State, we have said that their fortunes are bound in this country's fortunes, that they are resolved to put all their resources, energy and experience into its tasks of progress, and that they claim the place in the Free State's public life to which their gifts and services entitle them. There is not a particle of occultism in this *credo*. Unlike the "National Group's" policy, it is clear and concrete; and, unlike Mr. de Valera's policy, it is neither "die-hard" nor fantastic. Mr. Mulcahy may dislike it, but he ought not to call it "out of its name."

It follows, of course, that, while we have criticised the Government often and shall criticise it again, its candidates will have our fullest support at the coming by-elections. Once more we urge all responsible and educated electors to allow no sense of apathy and no public or private grievances to keep them from the polls. The dominating fact of the situation is the need of a secure Government, and we tell ex-Unionist voters, in particular, that in so far as their abstention may weaken Mr. Cosgrave's Government it will inflict a direct and unpardonable injury on the State. In Dublin City the last excuse for indifference has been removed by the choice of three quite satisfactory candidates, whose election will raise the standard of *Dail Eireann's* intelligence and business capacity. The whole professional and commercial community ought to rally to their support. In South Dublin the medical profession will have an opportunity to pay some part of the debt that it owes to Dr. Hennessy, who, after his nomination last Saturday, gave a thoroughly sound and sensible definition of his political views. We repeat, however, that, if victory is to be assured, the Government must make its contribution to the removal of the prevailing apathy. So far as yesterday's speeches are concerned, President Cosgrave's defence of high taxation is likely to cancel Mr. O'Higgins's statement that the present burden ought to be reduced with the utmost speed. The Government ought not to wait until Mr. Blythe's Budget discloses the almost inevitable reductions. An immediate promise of a lower income tax would be more effective than a thousand speeches in bringing Dublin's harassed householders to the polls.

France's Financial Problem.

The efforts which are being made by the business community in France to reach some kind of economic *modus vivendi* with the Germans indicate that the French people at last are beginning to recognise the weakness of their material position. Negotiations have been in progress for some time, and there seemed to be every prospect of a successful issue when the German Government began to see that France was trying to force the pace in order to secure finally the alliance between Ruhr coke and Lorraine iron on which the prosperity of France's heavy industry depends. At that moment Berlin stiffened its terms and the negotiations, while they did not actually collapse, reached a position of stalemate, where, apparently, they remain at present. The Germans are auctioning their fiscal favours to the highest bidder, and, if France is not willing to pay their price—namely, to abolish the twenty-six *per cent.* reparations tax on German imports and to hasten the evacuation of the occupied areas—a tariff war will begin to the great disadvantage of French industry. France has mismanaged herself into an extremely awkward position. Despite her own experience after the war of 1870, she has refused steadfastly since the Armistice to face plain facts. She imposed a huge indemnity on Germany. Nobody denies her right to take this step, and, if her statesmen had acted wisely, all might have been well; but they took the opposite course. They insisted, on the one hand, that Germany must pay her indemnity, and refused, on the other, to allow German imports to enter France without a heavy tax. The natural result was that France got next to nothing; for the only way in which an indemnity can be paid by one country to another, when there is no bullion to transfer, is by the unreciprocated export of goods and services from the debtor to the creditor. France tried to accomplish the impossible, with the inevitable result that to-day her finances are at sixes and sevens and her whole economy is out of gear. The Dawes scheme, if it is given a chance, will remedy this condition of affairs to a certain extent, but a tariff war between France and Germany would ruin everything. Such a calamity must be avoided at all costs, and every day the need for a triangular trade agreement between France, Germany and Great Britain is becoming more evident. After all, the interests of Europe as a whole must be considered. A selfish trade policy paralysed Central Europe, where a number of small States had been indulging in an orgy of fiscal reprisals against one another, and only when the Little *Entente* decided that co-operation was its only hope did matters begin to improve. France, Germany and Britain can wage economic war against one another in the same way, in which event Europe's doom will be sealed. The wiser way is to take example from the little States and to arrange their economic relations in such a manner as not only to ensure the success of the Dawes scheme, but also to establish a measure of international co-operation in Europe.

The Burtonport Accident.

All Ireland has been grieved deeply by the news of the terrible railway accident in Donegal. Last Friday night, while the train from Letterkenny to Burtonport was crossing a viaduct near Cresslough, a sudden gust of wind blew several carriages off the line, and some of them were hurled over the parapet of the bridge into the valley forty feet below. Four people—two men and two women—were killed, and nine were injured, more or less seriously. The sadness of the accident is intensified by the fact that nearly all the passengers on the doomed train were very poor people, inhabitants of that Irish-speaking district which stretches bleakly from Burtonport to Kilmacrennan; and some of them were returning from Scotland, where they had earned a few pounds. No blame can be attached to anybody. The accident was one of those inscrutable acts of Providence which make naught of human precautions and serve as a constant reminder of man's impotence against elemental force. We have become strangely inured to the loss of human life in Ireland, where violence between man and man has become a commonplace of recent years; but there is something awe-inspiring in an accident like that which hurled four souls into eternity on Friday night. Brave deeds of rescue are reported from the desolate scene, and it is to be hoped that they will receive due recognition from the proper authorities. The people of Donegal have suffered much during the last few months through the privation that has followed a bad harvest, and the sympathy of the whole Irish nation will be with them in their latest trial. Fortunately, railway accidents are rare in this country, and we are sure that everything possible will be done by the management of the Lough Swilly line to guard against a recurrence of such a terrible mishap.

Trees and Climate.

The uprooting of a little wood of conifers by the recent gales in England has provided the Meteorological Office with new evidence concerning the influence of trees on climate. By some obscure process which baffles the layman it has been discovered that, contrary to the common belief, trees do not help to increase rainfall. They conserve rather than promote moisture, and in their proper place are the best allies of the farmer in his perennial struggle against the elements. Ireland is one of the few countries in Europe which do not appreciate the value of their trees. There was a time when our island was wooded in profusion; but the hand of the vandal has been at work, and to-day denuded hills and patchy forests tell of speculators who have acquired estates

". . . garnished with trees that a man might cut down
Instead of his own expenses."

The reafforestation of Ireland is an urgent necessity, and steps ought to be taken immediately to prevent the ruin of our great plantations. Here and there throughout the country isolated farmers are planting new trees; but in the vast majority of cases nothing is being done to replace the ravages of the ruthless axe. The man who mutilates a forest sins against the nation just as surely as the person who puts a torch to an ancient Irish home. The "green-robed senators of mighty woods" are no mere ornament. They have a very definite effect on the country's climate as well as on its soil. They constitute a national asset of the first importance, and their conservation ought to be one of the Free State Government's earliest cares.

COURT AND PERSONAL.

Prince Henry spent the week-end at York Cottage with the King and Queen, who will return to London to-morrow and will be in residence at Buckingham Palace for some time. On Saturday last Prince Henry, acting for Prince George, who is suffering from tonsilitis, laid the foundation stone of the new addition to the Norfolk and Norwich Hospital.

* * *

Princess Louise Duchess of Argyll is suffering from a cold and was unable to attend the reception arranged by the Dowager Countess of Limerick and Lady Florence Pery at 20 Queen's Gate Gardens, London, when Lord Balfour of Burleigh and the Mayor of Kensington advocated the scheme for removing the Children's Hospital and Dispensary from Chapel street to a more convenient site. Princess Louise is a warm supporter of the hospital, which bears her name, and has contributed £1,000 to the removal fund.

* * *

Lord George Hamilton, who has been very ill, is progressing slowly towards recovery. Lady George Hamilton is laid up with a severe attack of influenza, and is quite unable to attend to correspondence at present. Sir Evelyn Cecil, M.P., has been suffering from pleurisy and influenza for some time, and, though better, cannot fulfil any engagements. Madame Clara Butt is in a nursing home in Leeds, where she has undergone a slight operation.

* * *

Among last week's departures from London were the Earl and Countess of Macclesfield and Viscount Trematon for South Africa; Viscount and Viscountess Gladstone for the Riviera; Lady Kilmarnock and Miss Ethel Logan for Kenya Colony; Major-General Sir John Burnet-Stewart for Gibraltar and Sir Edward and Lady Cook for Bangkok. Other departures include Florence Lady Nunburnholme, Sir Frederick and Lady Hervey-Bathurst, Sir Robert McAlpine, Lieutenant-Colonel Sir James Reynolds and Sir Davison Dalziel, M.P.

* * *

The Countess of Shaftesbury has left Chandos House for Saighton Grange, where she will spend some time with her mother, Countess Grosvenor. Her son and daughter, Lord Ashley and Lady Mary Ashley, were among the Earl and Countess of Munster's guests at Grimsthorpe Castle last week for the Cottesmore Hunt ball. Lady Dorothea Ashley has accompanied her father, the Earl of Shaftesbury, on a trip to Rome. Earl Beauchamp and his daughters, Lady Sibell and Lady Mary Lygon, are expected back from Italy to-day, and will join Countess Beauchamp at Madresfield Court, Malvern Link. The Countess of Onslow and Lady Mary Onslow have left London for the Scilly Isles. The Earl of Lonsdale has left Barleythorpe Castle for London, where he will remain for the opening of Parliament.

Crowds of people are arriving at Cannes, where the polo season has just started. On the opening day there was a fine match, and the winning team included Mr. W. Balding and his son, a brilliant young player, who scored three of the four goals recorded. Among the Irish visitors now at Cannes are Lady Dunsany, Vice-Admiral E. Barton, Colonel Head, Colonel and Mrs. Bunbury, Colonel James Day, Major Cliffe Vigors, Major, Mrs. and Miss French, Major and Mrs. Armstrong, Captain and Mrs. O'Neill, Miss M. Blake, Mr., Mrs. and Miss O'Brien, Mr. and Mrs. Vaughan, Mr. Gerald and Miss Hardy, Mr. C. Hardy, Mrs. St. John Ervine, Captain Michael Murphy, Mr. Peter Carden, Mrs. Faulkiner, Mr. and Miss Redmond, Mrs. Crosbie, Mr. W. A. Gill, Mrs. Beamish, Mrs. Roche, Mrs. McCullock and Mr. R. Hawkesley.

* * *

The Countess of Donoughmore will be one of the hostesses who will entertain in London this month, and will give a dance for her daughter, Lady Doreen Hely-Hutchinson, on February 10th at 5 Chesterfield Gardens. Lady Evelyn Guinness's reception to meet the Prime Minister will be held next Monday night at 10 Grosvenor place, when a large number of Conservative peers and members of Parliament are expected to be present.

* * *

Dr. J. E. Deale has changed his residence to 67 Fitzwilliam square.

Switzers are offering an attractive line of Ladies' Art Silk Scarves in various colourings. Priced specially low, 6s. 11d. each.
Stocktaking—After Season's Oddments from the Fashion, Household and Fancy Sections are, in common with the piece goods, to be cleared regardless of cost this and following days.—W. Holmes, Dublin, Ltd., 69, 70, 71 South Great George's street.
Chancellor and Son, Photographers, New Electric Studio, 7 Grafton street, Dublin.

PASSENGERS ON ROYAL MAIL STEAMERS.
Arrivals:—Mrs. W. J. Roberts, Mrs. R. G. Armstrong, Mrs. Moreton, Mr. and Mrs. T. Condren Flinn, E. M. McKenny.
Departures:—Mrs. R. J. Butler, Miss Hazel Adams, Mr. and Mrs. Davidson, Colonel H. B. Lynch, Mrs. Blosse Lynch, Dr. Lombard Murphy, Rev. K. D. B. Dobbs, Com. G. McCombie, R.N.R.; Philip Scher.
Other Arrivals and Departures will be found in "Dublin and the Provinces."

McBirney and Co.'s Great Winter Sale, this and coming days. Write for Price List.
New Spring Millinery. Choice collection of Models now on view.—Davis and Co., 45 Grafton street.
Gibson and Co., Ladies' Tailors, Specialities in designing and cutting. All models made on the premises. Inspection invited.—141 Lr Parnell street. Orders receive prompt attention. 'Phone 4905.—Davis and Co., 45 Grafton street.
The Maison Marcel, Ltd., 2 Dawson street, are the Sole Agents in the Free State for the Beauty Products of Rosalind, 5th Avenue, New York, and the famous Institute Marquisite. Beauty Specialist in attendance from 9 a.m. to 6 p.m.

600,000 MOTORS IN CANADA.

OTTAWA, Sunday.

Automobiles registered in Canada in 1924 are estimated to number 621,468, an increase of 370,083 over 1923.

Of the provinces Ontario leads with 297,800 cars, whilst Quebec had 77,740; Saskatchewan, 67,056; British Columbia, 51,200; Alberta, 43,044; Manitoba, 42,000; Nova Scotia, 20,441; New Brunswick, 10,558; Prince Edward Island, 2,525; and the Yukon 96.—(Reuter.)

LONDON LETTER.

THE ELECTRICIANS' STRIKE.

59 FLEET STREET, LONDON,
SUNDAY NIGHT.

The efforts of Lord Peel, the First Commissioner of Works, to put an end to what is described as the "Buckingham Palace" strike have been unavailing, though it is thought that there may be a chance of a solution to the difficulty being reached to-morrow, when there is to be another meeting with the representatives of the unions concerned. The Electrical Trades Union, however, are in a bellicose mood, and to-day London is threatened with the closing-down of its

LONDON LETTER.

THE ELECTRICIANS' STRIKE.

59 FLEET STREET, LONDON,
SUNDAY NIGHT.

The efforts of Lord Peel, the First Commissioner of Works, to put an end to what is described as the "Buckingham Palace" strike have been unavailing, though it is thought that there may be a chance of a solution to the difficulty being reached to-morrow, when there is to be another meeting with the representatives of the unions concerned. The Electrical Trades Union, however, are in a bellicose mood, and to-day London is threatened with the closing-down of its tubes, the stoppage of the trams and a plunge into darkness. All this is to happen unless a minor dispute on the Metropolitan Railway is settled by Wednesday afternoon. The railway is so impressed by the threat that it is making arrangements to meet any emergency caused by the absence of the three hundred workers who are affected.

The Ministry of Health.

Mr. Neville Chamberlain knew that, when he selected the Ministry of Health for his post in the Government, he would not find a bed of roses, and the prospect is that during the coming session he will find it a bed of nettles. He is doing his utmost with the materials at his command, but his efforts are being thwarted on every side by those who know best how necessary houses are for the working classes. The building trade unions seemed determined to stop any houses being built with the exception of those which they build themselves, and, if steel and cement houses are to be erected in any quantity, Mr. Chamberlain will have to take some very decided steps. It is probable that attacks will be made upon the Ministry by both the Socialists and the Liberals immediately after the opening of the session, and Mr. Chamberlain will be given an opportunity of making the situation clear.

Summer Time.

There has been much discussion in Government circles lately concerning the incidence of "Summer Time," and it is understood that the period will be extended permanently. A Government Bill, in all probability, will be introduced early in the session, fixing "Summer Time" from the first Sunday in April to the first Sunday in October every year, and an effort will be made to get it passed through both Houses in time for the summer which is expected this year. Hitherto there has had to be a new Bill every session.

Singapore.

Incorrect conclusions are being drawn in some quarters as to the conference which is to be held at Singapore next month between the Admirals commanding the China, East Indies and Australian Squadrons. The meeting is entirely unconnected with any new development concerning the construction of the Singapore naval base. As long ago as last summer the Australian Government expressed a desire for closer naval association between the Commonwealth forces and the British Navy, and February, 1925, was chosen as the most suitable time, with Singapore as the most convenient venue. If the original plans are carried out, the Australian squadron will combine with the vessels on the China and East Indies stations for manœuvres prior to the meeting of the Admirals.

Diplomatic Changes.

One change in the representation of foreign Powers in London is frequently followed by others, but it is seldom that no fewer than five changes occur in a short time. The Count de Saint Aulaire had barely left the French Embassy before the announcement was made that Mr. Kellogg is leaving the United States Embassy on appointment as American Secretary of State, a post which he will take up within the course of the next few weeks. Since then Viscount Hayashi, who has occupied the Japanese Embassy since 1920, has expressed a desire to return to his own country; the Albanian Minister has resigned, though the announcement has not yet been officially made; and it is understood that the Egyptian Minister, who is now on leave in Egypt, is only returning to clear up his affairs here before handing over to a successor.

The Dunraven Estate.

It is stated to-day that the Earl of Dunraven is about to transfer his estates to a limited company, thus following an example set by a number of noblemen and country gentlemen on this side. He owns considerable properties in England and Wales as well as in Ireland. Lord Dunraven, in spite of his eighty-four years, spends most of his time at sea.

The English Cup.

From now until the end of April, when the final will be played at the Wembley stadium, the interest of followers of Association football will be mainly centred in the competition for the English Cup. No matter how the gates at ordinary league matches fall off, the Association game becomes more popular as the competition for the Cup develops. The gates at the first round matches were greatly in excess of last year's figures, and the attendances yesterday, when the games in the second round were decided, were also on a large scale. London, which has had more than its share of matches on most recent occasions, had but one Cup game yesterday. As Corinthians have disappeared from the competition in the first round, when they were, unfortunately, drawn against such a strong First League team as Sheffield United on the latter's ground, all the competing teams are now professional clubs, and most of the survivors of yesterday's matches are old Cup fighters.

British Valves.

Users of wireless valve sets will welcome the reductions in the prices of British-made valves, which come into operation to-morrow. The reductions are made in reply to the increasing competition of foreign-made articles. With most wireless components British goods are holding their own, when price is compared with quality. Exports are going to all parts of the world, but Continental valves have been coming here in such large quantities that sales of British articles of that description must have been affected. Now that the difference in relative prices is to be reduced, an increased demand for British valves is to be expected.

Handel Revival.

The first performance of Handel's Concerto, Grosso No. 7, in B Flat—with the harpsichord—at Queen's Hall Symphony Concert on Saturday next, has considerable artistic importance. Handel's enthusiasts are universally agreed that these Concertos are amongst the finest of the master's works. They were written to please himself without solicitude for pecuniary gain or the approval of fashionable society. Absolutely free from the "occasional" manner and spirit, in them we meet Handel at his best, serious, dignified and profuse in harmonic and melodic interest. They are too rarely heard, partly because they do not exist in a form very suitable for concert-room purposes. Sir Henry J. Wood is doing an admirable work in bringing them before the public, re-scored by himself for modern orchestra, but without any inappropriate alterations or additions.

Leadership settles itself, and a man cannot lead unless he has followers who will follow.—Rt. Hn. H. Asquith.

The peace of the world is not going to be kept by great standing armies or vast navies, but covered by competition between nations.—The American Ambassador,

DERRY TRAIN ACCIDENT.

COACHES BLOWN OFF LINE.

FOUR KILLED AND NINE INJURED.

BODIES HURLED OVER VIADUCT.

Four persons lost their lives and nine were injured in an accident on the Letterkenny and Burtonport Extension Railway during a gale last Friday night.

The dead are:—

Philip Boyle, aged 48, of Arranmore;
Teresa Boyle, his wife;
Mrs. Catherine Mulligan, aged about 46, of Falcarragh; and
Neil Dougan, aged 50, of Meenahone.

The train left Derry for Burtonport with fourteen passengers at 5.15 o'clock in the evening. It consisted of an engine, waggon, third-class coaches, composite coach, and guard's van. It reached Letterkenny safely, and started on the fifty-mile run to Burtonport at seven o'clock. A gale, blowing at the rate of fifty miles an hour, increased in violence as the train sped on its way. All went well, however, till the train was on the viaduct that spans a bleak mountain defile and the Owencarrow River, near Barnes's Gap and Creeslough.

A SUDDEN GUST.

The viaduct is from 400 to 440 yards in length. The train was crossing it slowly when a terrific gust swept up the valley. It lifted two of the big coaches from the rails, tossed them about like chaff, and flung them top downwards on the parapet. Their roofs were smashed to matchwood, and by the violence of the impact the passengers were hurled from the carriages into the valley below. The masonry of the parapet gave way beneath the shock and stress, and masses of it thundered down upon the injured passengers. But despite the sudden strain the couplings held, and so the upturned coaches lay poised across the parapet, threatening to fall at any moment on the wounded. The engine kept the rails, and thus the train itself was saved.

IN WOEFUL PLIGHT.

Meanwhile the injured were in woeful plight. Of fourteen passengers, there was but one unhurt—Miss Campbell. When flung from the upturned carriage she struck against some object, was deflected from the course followed by the other falling passengers, and lighting on a soft and boggy soil, she sank knee-deep in it. In struggling to free herself she left her shoes embedded in the soil and had to walk home in her stockings.

Mr. Boyle, Mrs. Mulligan, and Mr. Dougan appear to have been killed outright. Mrs. Boyle was so terribly injured that she died in Letterkenny Hospital on Saturday morning. Mrs Mulligan was so disfigured that she was identified only by her clothing and some articles in her possession. A piece of masonry from the parapet had fallen on her head. Mr. Dangan's dead body was found by his son. He had been killed within 200 yards of his home. Mr. and Mrs. Boyle's bodies were found almost side by side. Their son had his foot injured. He was found wandering hopelessly about the country, and was taken back to the hospital at Letterkenny, from which his parents had brought him that morning. The three were going homeward when the accident befell them. The Boyles leave a family of eleven children, and Mr. Dangan—a widower—leaves a family of four. Mrs. Mulligan's husband—a shoemaker—is left with a family of four.

DIFFICULT RESCUE WORK.

The wounded lay for some time in the cold and rain, exposed to all the fury of the storm. Their moans and cries were pitiful. The night was dark, and it was about an hour before help reached them. The place was almost inaccessible, and rescue parties were confronted with grave difficulty. In spite of this, however, they did their utmost to relieve the sufferers. Some were taken to hotels in the district, others to Letterkenny Hospital.

Among the injured were:—

Mrs. Brennan, Dunglow, suffering from severe injuries to the head.
Mrs. M'Fadden, her sister-in-law, shock.
Bella M'Fadden, Gweedore, shock.
Edward M'Fadden, Magheroarty, shock and wound in the hand.
Denis M'Fadden, Cashel, Creeslough, severe concussion, and young Boyle, shock.
Boyle and Edward and Denis M'Fadden are in hospital.
Mrs. Brennan, Mrs. M'Fadden, and other slightly injured passengers were taken to their homes.

A man named M'Fadden, at great personal risk, clambered on to the top of a coach, hanging over the parapet, went through the carriage window, and rescued a passenger.

The engine driver, fireman and guard escaped injury.

The fireman hurried to the Creeslough Station, from which news was telegraphed to the company's headquarters in Derry.

A relief train was got ready with all speed. At 11 o'clock it started, and by 2.30 a.m. the viaduct was reached. In the train were Mr. Hunt, general manager of the line; other officials of the company, doctors and nurses and a breakdown gang. In the meantime the local doctor, a priest and others had arrived and done their utmost for the sufferers.

MR. HUNT'S STATEMENT.

Mr. A. Hunt, manager of the line, in an interview, said that, judging from observation made, the disaster was not due to any fault of the road or the company's employés, but to an unprecedented windstorm that came in a gust. The middle coach, he said, was lifted clean off the rails, dragging the other two with it. If the rear coaches had travelled another half yard the guard, Neil Boyle, would have been over the top. The engine-driver, Bob M'Guinness, and the fireman, Con Hannigan, stuck manfully to their posts.

Mrs. Bella M'Fadden, who was injured in the left arm, said that she was in the compartment with young Boyle, and they were flung through the windows and were rescued near the river. A lady passenger lost her purse containing £100 in notes.

The Rev. Father Burns, C.C., Doe, and the Rev. J. Doherty, Adm., Letterkenny, were early at the spot and attended to the wounded.

THE INQUESTS.

The inquest on Philip Boyle and Una Mulligan was opened on Saturday by Dr. McGinley at the licensed premises of Mr. Bradley, Falacarragh. Dr. McGinley also opened an inquest on Neil Duggan at his residence in Meenahane. The inquest on Mrs. Boyle was held by the Deputy-Coroner for East Donegal—Dr. Walker—at Letterkenny Workhouse.

Mr. John Tracy, solicitor, represented the Londonderry and Lough Swilly Railway Companies. Mr. W. T. McMenamin, State Solicitor, represented the Free State Board of Trade.

Michael Boyle identified his father, Philip Boyle, who was 53 years of age. He said that his father went to Dublin on Monday. He learned of his father's death that morning at ten o'clock.

The remains of Mrs. Mulligan were identified by her husband, Daniel, shoemaker, who said that his wife was 48 years of age. She left home on Wednesday evening to visit her daughter in Inch Island, Donegal, and was returning on Friday evening.

The Coroner said that Dougan had received terrible injuries, the whole side of his face having been torn away.

Michael Boyle identified his mother, Sarah Boyle, aged 45 years.

The Coroner said that the inquests would be adjourned till Friday next.

Mr. Tracey said that the witnesses would be facilitated in every way. They would be given free passes on the railway. The company desired the fullest investigation. It would be found that they were in no way to blame. The Burtonport Extension had been singularly free from accidents of this kind. It was twenty years since the line was opened, and during that time there were only two mishaps which resulted fatally. The public need not fear travelling over the line in future. The accident occurred through a sudden gust of wind striking the train and blowing the coaches over the embankment. Such an occurrence could happen anywhere. Some people were inclined to say the railway company were at fault. The accident was brought

(Continued on Page 9, Column 6.)

NO DIVORCE IN THE FREE STATE.

PRESIDENT'S MOTION

TO BE MOVED IN THE DAIL ON WEDNESDAY.

FROM OUR POLITICAL CORRESPONDENT.

"That the Joint Committee on Standing Orders relative to Private Business be requested to submit additional Standing Orders regulating the procedure to be adopted in connection with private bills relating to matrimonial matters other than bills of divorce *a vinculo matrimonii* and to propose such alterations in the Standing Orders as will prevent the introduction of bills *a vinculo matrimonii*."

A motion in the above terms will be moved by President Cosgrave in the Dail on Wednesday. If passed, it will mean that divorce in the Free State will be absolutely impossible.

Applicants for a divorce *a vinculo matrimonii* under the former *régime* were able to obtain divorce by means of a private bill in the House of Lords, after a decree of judicial separation had been obtained in the High Courts in Dublin.

The Free State Constitution, however, made no specific provision for the granting of divorce, and for that reason an important problem confronted the Oireachtas.

THE CASE OF CANADA.

An obvious analogy was Canada, where divorce comes within the exclusive authority of the Federal Parliament of the Dominion. It seemed, therefore, that, unless special legislation were introduced to meet the difficulty, the marriage of a domiciled subject of the Free State could be dissolved only by a legislative Act of the Free State Parliament.

It was probably on that assumption that early last year three applications for leave to introduce Divorce Bills were laid in the Private Bill Office. It was impossible to bring the bills before the Oireachtas until the Examiner had reported that their promoters had complied with the Standing Orders.

No Standing Orders providing for Divorce Bills existed, however, and the Joint Committee on Standing Orders had no power to deal with procedure for such bills without the authority of the Oireachtas, and under the terms of the President's motion this authorisation will not be forthcoming.

RIGHTS OF CITIZENS.

The attitude of the Roman Catholic Church to the subject of divorce is well known. Protestants are anxious to avoid situations that might seem to create conflicts between the civil and religious senses of duty, but a constitutional issue seems to have been raised.

Article 8 of the Free State Constitution guarantees the right of "freedom of conscience" to every citizen of the Free State. Divorce on adequate grounds is an inherent right of citizenship in every part of the British Empire, and that right would seem to be inseparable from the right guaranteed to every citizen of the Free State by its Constitution.

THE COMMITTEE'S REPORT.

Early in 1924 a Joint Committee on Standing Orders, which considered the question of divorce procedure in the Free State, found that it was "unsatisfactory from every point of view."

The Committee stated that they had not reached any definite judgment.

"They recognise that considerable differences of opinion exist, and that although on the one hand there are citizens of the Socratat who have no conscientious objection to the granting, under certain circumstances, of divorce *a vinculo matrimonii*, and who believe that the same facilities in this respect should be available that were in existence before the Treaty, nevertheless the majority feel that such proceedings are contrary to their religious convictions and cannot be dealt with a legal right to remarry should not be permitted them.

"But the Committee consider that a definite decision should be reached by the Oireachtas as to what restrictions on the introduction of bills dealing with matrimonial matters are desirable, including a decision as to whether applications to introduce bills of divorce *a vinculo matrimonii* may or may not be received."

Whilst not desiring to prejudge the decision to be reached by the Oireachtas, the Committee pointed out that the present position was unsatisfactory from every point of view, "as under Standing Order No. 1 unrestricted power is given to introduce Divorce Bills into the Oireachtas even in cases where a judgment of a court of law has not been previously obtained."

THE GOVERNMENT VIEW.

It would seem now that President Cosgrave's motion represents the deliberate and considered opinion of the Government.

It may be mentioned, in passing, that in what is known as "Gratian's Parliament" divorce was carried out by legislation—no fewer than nine Divorce Bills were carried through that House during its lifetime.

The powers of the British Colonies vary. In New Zealand courts for matrimonial causes have been established by Act of Parliament. The Commonwealth of Australia Act, 1900, gave power, but not exclusive power, to legislate for divorce, and in New South Wales the court has, in fact, power to dissolve marriages.

In Canada divorce is one of the "enumerated subjects" within the exclusive legislative authority of the Federal Parliament. In the Isle of Man divorce can be obtained only by an Act of the Tynwald founded on a decree for judicial separation.

NEW ZEALAND'S LEAD.

LONDON AGENCY TO CONTROL DAIRY PRODUCE.

WELLINGTON, Sunday.

The New Zealand Dairy Produce Export Control Board has decided to establish an agency of its own in London. The measure of control is to be defined later.

It has been further decided that, as far as possible, the produce shall be marketed through the present channels, but that all final dispositions must be in the hands of the Board.

The London Agency will consist of two members of the Board and the Government's nominee in London. A commercial manager will also be appointed.—(Reuter.)

DUBLIN TOWN-PLANNING SCHEME.

BOOM IN HOUSE-BUILDING.

In view of the extensive building activities in Dublin foreshadowed during the week-end, it is stated that the Dublin Borough Commissioners are contemplating the preparation of a comprehensive scheme of town-planning. This is considered necessary with a view to co-ordinating the various building projects and preventing overlapping.

It is not improbable that in their coming estimates for 1925-26 the Commissioners may budget for £2,000 or £3,000 to defray the cost of such a scheme.

EARTHQUAKE IN HUNGARY.

CHURCH SPIRES AND HOUSES COLLAPSE.

IRISH TIMES FOREIGN SERVICE.
FROM OUR OWN CORRESPONDENT.

BUDAPEST, Sunday.

During an earthquake in several places in Northern Hungary yesterday, church spires and houses collapsed, and there were many casualties.

ARCHBISHOP'S PLEA.

THE ONE SALVE FOR IRELAND'S WOUNDS.

MINORITIES' RIGHTS.

OBLIGATIONS OF GOVERNMENTS.

In his reply to an address of welcome which was presented to him in the Synod Hall, Armagh, last night by the Roman Catholic people of the Parish of Armagh to mark his succession to the Archbishopric of Armagh and the Primacy of All Ireland, the Most Rev. Dr. O'Donnell made a striking appeal for unity and good-will among all classes in the country, North and South, and to the two Governments for the protection of the minorities within their borders.

THE ADDRESS.

Mr. Thomas McLaughlin, Chairman of the Presentation Committee, extended a warm and hearty welcome to his Grace, and assured him of the people's homage and loyalty. The laity, he said, were anxious to make a presentation worthy of the auspicious occasion, but in view of the poverty and unemployment that existed, his Grace expressed a wish that there should be no presentation. It would be a source of gratification to his Grace to learn that, after defraying all expenses connected with the address, a very handsome sum was being handed to the St. Vincent de Paul Society for the relief of the poor.

Mr. Arthur Webb, Secretary of the Presentation Committee, then read the address to his Grace tendering him profound homage and veneration, and extending to him a most cordial welcome to their city and parish. They rejoiced with him in his elevation to the exalted office which he occupied, expressed their admiration for his magnificent work for God and for Ireland, and the hope that his Grace might be the means by which the blessings of peace, unity and charity might be restored to the country.

PRIMATE'S REPLY.

His Grace, having expressed his gratitude for the warmth of their welcome, said:—I come to you, not in the bloom of manhood, to say nothing of the wild freshness of morning but at a stage when my day turns towards evening, and my episcopate is already long drawn out. However, in this Irish climate of ours on a harvest day hard work is sometimes done in the evening, even when it is pretty late, and with God's blessing, so long as it gives me life, I shall not spare myself in your midst. It is three years since I have been associated with the Archdiocese as Coadjutor to His Eminence, and during that time it was a pleasure for me to do anything in my power to lighten the burthens which he bore so long and so well. For half the period I have been residing in Dundalk, and both there and in every parish of the diocese I have received nothing but kindness from the priests and the people alike. I may also say that such relations as I have had with the members of other religious denominations have been altogether pleasant.

Having made a brief reference to the history of Armagh and its ecclesiastical State, His Grace continued:—And now I turn to the grave matters of public import to which you allude in the concluding portion of your address, where your generosity overflows to me. The picture you draw of the state of our country is a very sad one, and it is no pleasure, I know, but the reverse, for you to paint it in these sombre colours. For us all the question is—what each one can do according to his opportunity to apply a remedy. That there is a remedy if we will only employ it, no one who trusts in God and knows the Irish people can doubt. (Applause.) The love of Ireland is not the prerequisite of any one section of Irishmen. (Applause.) It is a universal possession among them. (Applause.) By Ireland I mean the people even more than the island. The grey headlands, the mist upon the mountains, the sunshine on the hills, the fairy dell, and the linnet on the bushes touch the chords of all our hearts with their enthralling spell. Ireland in the natural order, above everything else, is the Irish race, and particularly the people of Ireland, one and all, no matter when the forefathers of any of them gained the sod.

POLITICAL STRIFE.

Deplorable deeds have been done very often through party or sectarian strife, through drink or through ignorance, and yet there is not a section of the population, from Antrim to Cork, that has not its many good qualities, and that is not kind at heart. That is the belief of everyone who really knows the people, and the conclusion from that experience is that goodwill should flourish on all sides no matter how the political controversies may be, North or South. The salve for the wounds of Ireland is to make good-will active and mutual everywhere. It is a duty to God and to man and to our country to do so. Nourishing strife is a poor occupation for a gifted race. It embitters, it corrodes, it poisons the finest natures and leads to national nothingness. Whether we are a majority or a minority or an equality, goodwill, active good-will, is always a duty.

It is in the public interest that differences of opinion on important questions should be freely expressed. Difference of view is one thing, good-will another, and beyond political difference. Where men suffer a palpable wrong no one can wonder if they speak out, and speak out strongly, and organise for its redress. To guard against such wrong, Governments have a special obligation to protect the rights of minorities within their borders. (Applause.) That obligation holds in respect of the sparse minority in the twenty-six counties; it holds similarly in respect of the large minority in the six counties. It is the duty of the Government in both parts of the country to see that the minority has fair play in education, in local government, in public life.

THE RIGHTS OF MINORITIES.

There are two obvious ways of giving minorities the representation to which they are entitled. The one is by forming electoral areas to effect this purpose. The other is by proportional representation. I was through much of the great County Tyrone on visitation, and everywhere the complaint was loud that the Catholic representation had been destroyed by the re-arrangement of electoral areas and by the abolition of proportional representation in local government elections. That does not make for lasting peace. It is the very reverse of what we are entitled to expect. There is a town, for instance, where the Catholics are about five out of twelve in the whole town area. Under proportional representation they had five out of twelve town councillors. Proportional representation was abolished, and they now have none of the twelve. For the general good public men should vie with one another in remedying such inequalities, no matter to what party they belong. Statesmanship and public spirit should not wait for pressure, either inside or outside Parliament to do that. (Applause.) We need good-will everywhere. (Applause.)

In the wise ways of Providence it happens that this is a poor year along the coast from Donegal to Kerry. Its stringency is felt all over the country. This is also the Holy Year, and for both reasons it is a time when bitterness should be banished from public life and the charity of Christ remembered in political differences. Let good-will reign North and South, and between them both, and we shall build well for progress and for freedom on the only sure foundation—we shall build a wall for time and for eternity. (Applause.)

At the conclusion of his Grace's reply the entire assemblage knelt to receive his blessing.

At his Grace's express wish a handsome cheque was handed to Mr. Michael Donnelly, President of the St. Vincent de Paul Society, by the Presentation Committee.

ARCHBISHOP'S GIFT FOR DUBLIN POOR.

His Grace the Most Rev. Dr. Byrne, Archbishop of Dublin, has sent £100 to the Council for Dublin of the Society of St. Vincent de Paul towards the relief of the present great distress prevailing amongst the poor families visited by them in Dublin.

THE BY-ELECTIONS.

MINISTERS' BUSY DAY IN THE CONSTITUENCIES.

GOVERNMENT'S RECORD

Yesterday the Cumann na nGaedheal campaign in the seven constituencies where by-elections are pending was opened in earnest. No fewer than twenty meetings were held, and the speakers included every member of the Executive Council, except Dr. MacNeill and Mr. McGilligan, who are out of the country.

The by-elections have been forced by the resignations of Mr. Joseph McGrath and his eight colleagues of the "National Group" from the Dail. So far no member of that group has signified his intention of seeking re-election. There are nine Cumann na nGaedheal candidates, eight Republicans, two nominees of the Labour Party and one representative of the Farmers' Union in the field. As, however, the day for nominations has not yet been fixed, other candidates may come forward.

At some of the meetings there was a noticeable absence of enthusiasm, and it is obvious that the campaign must be intensified before all the seats can be regarded as secure for the Government.

The speeches revealed nothing that was new. President Cosgrave was the chief speaker at a meeting in College Green, Dublin, and he made a powerful appeal for the return of his party's candidates. He dealt particularly with what the Government has done to meet the housing problem and the measures that have has taken to foster trade. The meeting was attended by a band of hecklers, who interrupted most of the speakers.

Mr. O'Higgins, at Carlow, made a vigorous attack on the Republicans. There were some subjects, he said, about which Mr. de Valera would remain silent if he had either a sense of shame or a sense of humour. What right, he asked, had the man who gave the signal for forty million pounds' worth of destruction to make party capital out of high taxes and trade depression?

The Government, Mr. O'Higgins said, was content to be judged on its record. It had brought order out of chaos, and had established the machinery of an ordered State. It had passed legislation to complete land purchase, and had introduced measures that would enable the farmers to compete successfully with their Continental competitors. Moreover, it had taken steps to develop the best sugar industry and the water power of the Shannon.

The speeches are reported fully on Page 5.

1s. LOAF IN DUBLIN.

The price of bread in Dublin is to be raised to-day to 6d. per 2lb. loaf (1s. for the 4lb. loaf), delivered.

LABOUR, CAPITAL AND PROSPERITY.

VIEWS OF MR. J. M. ANDREWS.

The Right Hon. J. M. Andrews, D.L., Minister of Labour for Northern Ireland, addressed a meeting of the Ulster Labour Association, of which he is Chairman, on Saturday night. He said that theirs was the strongest Labour Association in the six counties. They had eight representatives in the Northern Parliament—four of them in the Government and three in the Senate. They had thriving and active branches in many provincial towns, and their aims and principles were held by the vast majority of the loyalists of all classes. They stood for the inseparable union of Ulster with Great Britain. They desired to see their Northern Parliament established on British lines, and on a foundation which would endure for all time.

They looked on Capital and Labour as a partnership. There was no short cut to prosperity. It was only by putting a good article on the world market at a reasonable price, by Capital and Labour working together for the good of each other and the community, that Ulster could be prosperous. He had been in London during the week with reference to the unemployment problem. Nothing definite had been settled, but he felt sure that the Imperial Government would approach the matter at an early date with a view to sympathetic and just treatment. They in the North of Ireland asked nothing more.

Lord Carson and Mr. Andrews were re-elected Patron and Chairman of the Association; Mr. William Grant, M.P., Vice-Chairman; Mr. John Gordon, M.P., and Mr. Henry Fleming, Joint Secretaries; Mr. J. A. Turkington, Hon. Treasurer, and Mr. A. Hungerford, Secretary.

DISTRESS IN THE WEST.

FUND OPENED IN LONDON.

"The Save the Children Fund" has opened the Fund for the children in the affected areas in the West of Ireland, and subscriptions amounting to about £300 have been received. The office of the Fund is 26 Gordon street, London, W.C., and arrangements have been made for the despatch of clothing and other necessaries immediately to the threatened districts.

BRITISH AGRICULTURE.

MR. HENDERSON CRITICISES THE GOVERNMENT'S POLICY.

Mr. Arthur Henderson, addressing a Labour demonstration at Braintree, Essex, last Saturday, said that the Minister for Agriculture made a speech the other day in which one looked in vain for any pronouncement of a policy for Britain's greatest national industry.

This was rather remarkable, having regard to the admitted plight of agriculture, and because the Conservative Party had always prided itself upon being in a special sense the protector and saviour of this great industry—in fact, the Government's policy on its agriculture side was more than usually nebulous.

The Labour Party desired to see an agricultural community utilising to the full new knowledge and new methods, and adapting itself to the new circumstances of to-day, and becoming second to none in its desire to serve the public good and distribute the result of its labours equitably among all who laboured in the industry. The Labour Party was the only party sufficiently free and untrammelled by vested interests to make the necessary changes.

FATAL TENEMENT FIRE.

SIX PERSONS BURNED TO DEATH IN CHICAGO.

CHICAGO, Sunday.

Six persons were burned to death in a fire in a tenement building here yesterday morning. A score of persons were rescued from the building. A number of students of the University and well-known people took part in the rescue work.—(Reuter.)

"BEST DRESSED WOMAN"

MARRIED TO NEPHEW OF KING FUAD

IRISH TIMES FOREIGN SERVICE.
FROM OUR OWN CORRESPONDENT.

CAIRO, Sunday.

Mrs. Jean Nash, who is known as the "world's best dressed woman," was married this afternoon to Mohammed Sabit Bey, a nephew of King Fuad.

Mrs. Nash arrived in Cairo from Paris only a fortnight ago, when it was announced that she was visiting the Egyptian capital at the invitation of the Prince.

THE NOBEL PEACE PRIZE.

OSLO, January 31.

The Norwegian Peace Society has recommended the Nobel Committee of the Storting to award the Nobel Prize to that or those persons who can claim the greatest credit for the Geneva Protocol.—(Reuter.)

RUSSIA WILL PAY HER DEBTS.

DECLARATION BY M. RAKOWSKY.

REPORTS OF SPEECH SUPPRESSED.

IRISH TIMES FOREIGN SERVICE.
FROM OUR OWN CORRESPONDENT.

RIGA, Sunday.

That Russia is on the verge of recognising her debts and fulfilling all the requirements made by foreign Governments was divulged by M. Rakowsky, the Russian Ambassador in London, in a speech in Moscow.

The official organ, *Pravda*, which printed the speech, was suppressed and all copies of the paper confiscated, according to reports reaching here.

The speech was delivered before the School Teachers' Congress, where M. Rakowsky took the place of Chicherin at the last moment. There were two important points, he said, in Russia's programme for 1925—the recognition of Soviets by all countries, including America, and the obtaining of foreign loans.

M. Rakowsky said that he expected that the American recognition would be obtained by the end of the spring, and they hoped to receive a seven per cent. loan. "It is necessary to pay the debts in order to get American recognition," he is reported to have declared.

SECURITY PACT.

AN INVITATION TO GERMANY.

IRISH TIMES FOREIGN SERVICE.
FROM OUR OWN CORRESPONDENT.

BERLIN, Sunday.

I learn from a reliable Foreign Office source that Germany has been semi-officially informed that she will be invited to join in a security pact conference, to be held probably in May. The invitation, I am informed, will come from England and France jointly.

Herr Hoetsch, the German Ambassador in Paris, has been instructed to discuss details, and if the result is satisfactory, pre-conference negotiations will probably be taken up shortly with other countries.

ATHENS EXCITED

OVER EXPULSION OF THE GREEK PATRIARCH.

ATHENS, Sunday

An imposing mass meeting was held this afternoon at the ruins of Jupiter Temple to protest against the expulsion of the Patriarch. Crowds subsequently paraded the streets, shouting for revenge. There was a demonstration in front of the British Legation, and special police measures were taken in the vicinity of the Turkish Legation.

The excitement was provoked by the Patriarch's expulsion is becoming intensified throughout the country. Associations of professional men, merchants and workmen, the municipalities and religious and lay bodies of all kinds, have passed resolutions of protest, assuring the Government that the entire nation will be with them in demanding satisfaction.

The political parties are unanimous in their view of the situation, and the women's organisations are participating in the popular movement. The Athens University has addressed a protest to all the Universities of countries belonging to the League of Nations.

Meetings were held in the chief provincial towns this afternoon. There is much excitement in Military circles. The newspapers, while expressing great indignation, anticipate that the Government will bring the question before a Hague tribunal and the League of Nations.

Whether the Greek representative at Angora is recalled or not will depend on the Turkish reply to the Greek Note.

The general impression gathered in London (says Reuter) seems to be that the matter may be brought before the League of Nations. Inquiries at the Turkish Legation show that, according to their information, the Patriarch left Constantinople on January 30. It is added that his expulsion was in accordance with the decision of the mixed Commission, which declared that the Patriarch was an exchangeable person. It was further pointed out that the mixed Commission was presided over by a neutral, the other members being Turks and Greeks.

DISARMAMENT.

UNITED STATES MAY CALL NEW CONFERENCE.

IRISH TIMES FOREIGN SERVICE.
FROM OUR OWN CORRESPONDENT.

WASHINGTON, Sunday.

Diplomatic circles here regard Mr. Kellogg's speech, delivered at the Pilgrims' dinner in London, as a confirmation of the report that President Coolidge intends to call a new disarmament conference as soon as possible.

Mr. Kellogg's address, it is believed, had the previous approval of President Coolidge, and may, therefore, be considered as a forecast of the future policy of the United States.

MELBOURNE TOWN HALL FIRE.

MELBOURNE, Sunday.

Early this morning a fire broke out in the Melbourne Town Hall and gutted the Concert Hall. The organ was completely destroyed, together with the paintings of previous mayors. The Hall was recently renovated, and the pitch of the organ altered.

The Lord Mayor has paid a public tribute to the firemen, whose efforts saved the administrative offices when the Town Hall caught fire. The damage is estimated at from £40,000 to £50,000.—(Reuter.)

DEATH OF MR. G. W. CABLE.

The Times New York Correspondent announces that Mr. George Washington Cable, the famous author of stories of old Creole days in New Orleans, died on Saturday at St. Petersburg, Florida, in his 81st year. Although Cable's works are not so well known in this country as they deserve, he had here many faithful admirers, to whom the news of his death will bring a sense of personal loss. His pictures of old Creole life and character are full of a singular poetic beauty. He was the master of a graceful and delicate style, in which his sense of humour, his pathos and his dramatic power found secure expression. He has been accused of an excess of sentiment, and in this respect his work, with its historic sense and its tender, wistful appreciation of the dignified Louisians of the past, certainly contrasts with some later developments of American fiction.

Sarah Hart, widow, aged 75, was suffocated by an outbreak of fire at her lodgings at Bedworth, Nuneaton, early yesterday morning.

FREE STATE BY-ELECTION CANDIDATES.

Constituencies and Late Members.	Cumann na nGaedheal.	Republican.	Labour and Farmers.
NORTH DUBLIN (2) (Sean M'Garry and Frank Cahill).	Daniel O'Connor. Patrick Leonard.	Oscar Traynor.	Denis Cullen (Lab.)
SOUTH DUBLIN (Dan. M'Carthy).	T. J. Hennessy.	M. J. O Mullane.	Thos. Lawlor (Lab.)
CARLOW-KILKENNY (Sean Gibbons).	Thomas Bolger.	Michael Barry.	
SLIGO-LEITRIM (2) (Alex. M'Cabe and Thos. Carter).	A. Mooney. Martin Reddy.	Frank O'Beirne. Samuel Holt.	
CAVAN (Sean Milroy).	J. . O'Reilly.	Philip Baxter.	John P. O'Hanlon (Farmers).
NORTH MAYO (Jos. M'Grath).	Michael Tierney.	Thomas Derrig.	
ROSCOMMON (H. J. Finlay).	Martin Conlon.	J. J. O'Kelly.	

LATE NEWS.

DOMINION POLICY.

GENERAL AGREEMENT NECESSARY.

The Times, in a leading article on a series of articles which it is publishing with regard to co-ordinating British Dominion policy, says:—The problem is that of achieving a general agreement between six self-governing British nations about their policy towards the rest of the world. The solution is one which can only be reached, no doubt, by degrees and by experiment, but experiment has already gone far enough not only to detect some false starts, but to demonstrate beyond any question the general lines on which progress is possible. Two recent events—which have so far attracted far too little attention—have served to show that the matter is not only of the greatest importance, but of constant and growing urgency. A budget of correspondence with the Dominions issued as a White Paper since Christmas has recorded the deep impression made on the late Government in their first few weeks of office by the absence of any effective means of continuous consultation; and their successors, the present Government, with a far longer tradition of Imperial politics, have still more lately found themselves at a deadlock in their first attempt to achieve a common British attitude towards the Geneva Protocol.

After remarking that the first business is to dispose of the comfortable superficial theory that the problem of common action was settled for all time by the instant and unanimous response of the British Empire to the German challenge ten years ago, and recurring to various "incidents" which have occurred in different parts of the world since the armistice, *The Times* proceeds:—The invitation to the Dominions to lend a hand at Chanak was, in reality, the climax of an impossible system. It might have served a quarter of a century back, when the South African War made a beginning of small representative contingents from Australia and Canada, mainly financed by the Mother Country, which in those days bore the burden of war as she carried on her negotiations single-handed. It could serve no longer when once the Dominions had thrown their whole strength into the world war, and had won, moreover, their right to a direct share in shaping the main outlines of British foreign policy. The attitude of the Dominions to the Chanak telegram was, in effect, that they were less than their whole strength was available supposing that the case for their intervention was proved at all, but that the suggestion of a brigade or so was merely to involve them in a quarrel which was still obscure to their people.

How this change in *status* has come about, what are the special problems in foreign policy which confront the British Empire today, whether the existing methods of intermittent conferences and an almost complete absence of personal contact during the interval between them can possibly suffice for dealing with them—these are some of the questions discussed in the succeeding articles of the series. They are questions to which it is never easy to attract popular attention, because they establish a case mainly for using the machinery that exists, rather than for creating anything new.

WAR DEBTS.

It is gathered, says the Political Correspondent of the *Daily Mail*, that the first business to come before Ministers to-morrow will be the approval of a draft reply to the *questionnaire* sent by M. Clementel, the French Finance Minister, to Mr. Winston Churchill, the Chancellor of the Exchequer, asking for a statement of British policy on the repayment of inter-Allied debts. The reply, which is an adaptation to present day European conditions of the principles laid down in the Balfour declaration and Curzon Note—that Britain expects the repayment from Germany and the Allies of sufficient of the money to her to repay her own debt to the United States—was in the hands of Ministers during the week-end.

A PENNY POST.

The Postmaster-General is to meet the representatives of the allied and printing trades on Tuesday next to discuss their arguments for penny postage. It is not to be expected, says the *Daily Express*, that Sir William Mitchell-Thomson will give a definite answer to the deputation. A department which last year showed a profit of £5,900,000 becomes too closely the special interest of the Chancellor of the Exchequer

that travelling dealers will be made to understand that fox skins are not to be obtained in any of the hunting counties.

THREE FLANK DAYS.

Since the publication of our first article we have received further notes on the extent of the practice in certain districts. Mr. F. A. Kenny, Joint Master, East Galway Hunt, writes as follows:—

"As to game, they are practically extinct in these parts, while vermin of every kind is flourishing. Hunting is all we have left socially in which all can unite in some districts, and certainly it does carry 'money and brightness' in its wake. I am happy to say that this traffic in skins had not, so far, been practised to any extent in this small country, and I think that every endeavour ought to be made to check it where prevalent. If hunting is stopped, it never will be revived."

It appears, then, that the West is not so much affected by the traffic as the South. "Here in Co. Limerick," writes a Southern hunting man, "we have had three blank days owing to this, and the English people who came over to hunt and spend their money in Ireland are packing up and going."

"The practice is very extensive in Carlow, as well as the neighbouring counties," we are informed by another authority, "and if some drastic step be not taken before long, I think that fox-hunting will close down. So far as I can see, the only way to stop this wholesale trapping of foxes is to make the sale of fox skins illegal."

It certainly is a matter that ought to be dealt with without any more loss of time.

The matter is plainly at a stage at which it requires concerted action on the part of hunt authorities; and if a meeting of the Masters of Foxhounds' Association were held at an early date, we have no doubt that useful plans could be made. The Masters are eminently people who understand local feeling. Anything that they are likely to propose will be supported warmly, we feel sure, throughout the country; and if Government action seems to be required, the people, who welcome the sport and know its value to their own district, will expect the Government to enter heartily into the needed measures.

The Minister for Justice has under consideration already proposals for legislation for the preservation of game. It is uncertain whether these proposals, as they stand, include powers which could be applied to the sale of fox skins. Evidently, however, the time is opportune for an approach to the Minister on the part of representatives of hunting people.

CONCERTS.

GOOD 'CELLO PLAYING AND SINGING.

The series of "celebrity concerts" in the Theatre Royal, Dublin, was resumed after the Christmas interval on Saturday afternoon. Madame Clara Butt, who was to have been the principal artist, was prevented by illness from appearing, and her place was taken by Miss Rosina Buckman, who was accompanied by Mr. Maurice D'Oisley. The programme was pleasantly varied, one of the most interesting features being the excellent 'cello playing of Mr. W. H. Squire. The first movement of Rubenstein's Sonata in D major, for 'cello and piano, with which the programme opened, proved to be an effective *aperitif*, and established an atmosphere of careful and cultured interpretation which was maintained throughout the afternoon.

The pianoforte part in the Sonata was played by Mdlle. Marie Antoinette Aussenac, a young artist who was heard for the first time in Dublin, and her powers of interpretation seemed to be adapted better to concerted work of this kind than to solo playing, for her playing of the Chopin E flat Study and the Liszt Campanella struck one as being rather boisterous at times, and minor inaccuracies were noticeable. Mr. Squire was delightful in a group of solos, which included *Apres un Reve* (Fauré), Rondo (Boccherini), and the Lullaby of Cyril Scott.

Miss Rosina Buckman is an old Dublin favourite, and she enhanced her splendid reputation on Saturday afternoon. She had chosen a charming group of songs, some of which were quite new to us. Her best performance, perhaps, was the delightful "Heffle Cuckoo Fair," by Martin Shaw, but her singing of Dr. Arne's "Lass with the Delicate Air" was really charming, and well deserved the enthusiasm with which the audience greeted it. She gave the well-known "Maori War Song" as an encore, and sang it magnificently, but, unfortunately, it was taken rather too slowly.

It was a pity that Miss Buckmann gave so many operatic extracts. The Butterfly Aria, the Waltz Song from Boheme, and the Paglucci song with the Boheme duet were too much for one afternoon, more especially as the programme was almost entirely lacking in folk song, save for the little French *chansons*, which were sung with such charm by Mr. Maurice D'Oisley, the owner of a fine mellow voice.

Mr. Kennerly Rumford sang Easthorpe Martin's new setting of Martin Luther's Nativity Hymn, "Away in a Manger," with the grace and dignity which are expected of him, and he also sang an Irish song with much effect. His rendering of "Sea Fever," however, was hardly convincing. It seemed to lack enthusiasm for the tang of the brine, but in these days of stormy channel crossings that is understood. Altogether, it was a very pleasant concert, possibly more enjoyable that the "one star" celebrity concert, inasmuch as it was more varied and was maintained at a more even pitch of excellence.

ORCHESTRAL WORK AT LA SCALA THEATRE.

A large audience at La Scala Theatre, Dublin yesterday enjoyed a concert of orchestral and vocal music, organised in aid of the Irish National Fishermen's Association.

The Dublin Symphony Orchestra, which comprises almost forty instrumentalists, played no symphony, nor anything (unless we except the "Poet and Peasant" Overture) that needed an orchestra of what is now considered a symphonic standard. A good deal of light music was played neatly enough, and if the orchestra were encouraged to exercise itself in more music of the same kind its conductor, Mr. Vincent O'Brien, might venture, in time, to work at something more ambitious. The old Sunday orchestral concerts had a faithful following in pre-war days, and there must be room for renewed performances of the kind then given. The programme yesterday included (besides the "Poet and Peasant" Overture) Schubert's brisk "Marche Militaire," the "Valse Triste" of Sibelius, a selection of Sullivan's music to "The Gondoliers," and a dainty little suite by an Italian composer, entitled "Une Journee à Capri." The orchestral performances were applauded with great heartiness. Mr. O'Brien had one or two little encore pieces ready to meet the longest applause, and when he had nothing else to offer he called on the players to rise in their places and acknowledge the applause.

That Mr. Thorpe Bates, the English baritone, is popular here was soon made known by the calls from the audience for particular songs. As he was brought back for many songs besides those placed on the programme, he was able to satisfy some of the requests. "Onaway, awake, beloved" (Cowen) was one of the songs demanded, and perhaps the most enjoyable.

Great interest was taken in the return of Miss Molly O'Callaghan, who won a Feis Ceoil prize a few years ago, when she displayed a remarkable contralto voice, but insufficient training. In the meantime she has been away, and has profited greatly by training not only in voice production, but also in interpretation. She has still something to learn, and in her performance yesterday she was plainly more at home in the ballad structure than in the more subtle ways of dramatic singing. Her voice, however, is one of exceptionally rich quality through a big compass, with the full controlled foundation. Thus endowed, she should go far, especially if she should acquire a good command of dramatic expression. Her principal song yesterday was "Softly awakes my heart," from "Samson and Delilah." Otherwise, the audience liked her best in such songs as "The Minstrel Boy" and "Danny Boy."

NO POST FOR MR. HODGES.

IRISH TIMES FOREIGN SERVICE.

FROM OUR OWN CORRESPONDENT.

BERLIN, Sunday.

The question of the election of a secretary was discussed to-day at Hanover by the Committee of the International Miners' Federation.

It has been assumed that Mr. Frank Hodges might be asked to take up his old post, but after a long discussion the question was adjourned for a few months, and no decision was reached. Mr. Herbert Smith (British Miners' Federation) made a report on the financial situation.

PANIC-STRICKEN WHEAT MARKET.

A DEARER LOAF.

NO EARLY FALL IN PRICES LIKELY.

BY OUR AGRICULTURAL CORRESPONDENT.

"Unless flour reaches 60s. or 70s. per sack, there would be no justification for increasing the price of the 4lb. loaf to a shilling." So said an authority in Dublin on the subject of the wheat market to me on Saturday.

NO IMMEDIATE RELIEF.

The most significant thing about this market, he said, was that the further off the shipments were, the higher the price. It appeared as if the people could not look for cheaper flour for two months. March would be dearer than February, and the earliest possible time they relief could be hoped for would be April. Flour at Saturday's prices, he added, was 15s. dearer than in October. In his opinion, these prices would justify an increase of 1d. in the 4lb. loaf, but this, he stated, would not be imposed on the public all at once, but gradually. A Toronto cable which was received on Saturday stated that "Canada's remaining exportable surplus practically half what it was last year, and considerable volume still selling every day, despite tremendous rise. Until demand slackens may expect still higher price."

The alarmist reports which have caused this panic-striken dealing in wheat do not appear to be justified. According to the "Agricultural Market Report" issued by the British Ministry of Agriculture, the prospects of the world's wheat supply are no worse than they were at the opening of the season. The import requirements of Europe are stated to be unchanged, except that Russia may, perhaps, owing to its poor harvest, require to import a certain quantity. The Far East, however, is taking less than last year.

THE ESTIMATES.

In Canada the final estimate of the 1924 harvest is officially given as 1404 million cwts., over five million cwts. less than a previous estimate, and only fifty-five per cent. of the exceptionally abundant crop of 1923. The United States estimates, on the other hand, have increased, and the total United States crop is now placed at 467 million cwts., whereas three months ago it was 446 million cwts. Argentina official returns show that the yield per acre is under the average, so that the total production is decidedly under last year, the preliminary estimate placing the total at 103 million cwts., which is 29 million cwts. below last year.

Australia, on the other hand, has a very fine yield, and the production, estimated at 67 million cwts., is 20 millions above last year. Indian harvest prospects are reported to be favourable, but it is yet too early to say anything definite regarding the crop there. Taking these five countries together, therefore, it would appear that the total exportable surplus will be much the same as was anticipated a few months ago. It would thus seem that, while there is no reason to anticipate a scarcity, the carry-over at the end of the current season may be small.

NEW YEAR'S DAY STOCKS AT HOME.

On New Year's Day it was estimated that stocks of wheat (including flour raised to the equivalent weight of wheat) at ports in Great Britain and Ireland were 9,267,000 cwts., an increase of twenty per cent. on the month, and more than double the quantity estimated to be in store a year ago. This amount is about equal to the average quantity held on the corresponding dates in the years from 1910 to 1914.

As a means of combating in this country such a calamity as a world shortage of wheat, the recommendations made by Mr. Thomas Johnson, T.D., and Senator Michael Doyle in the Minority Report of the Agricultural Commission may be recalled. These were: that the importation of wheat, meal and grain should be a State monopoly, or, alternatively, should be regulated by a Grain Board controlling private enterprise; that wheat-growing should not be allowed to become obsolete in a wheat-consuming country; that a guaranteed price should be paid for limited quantities of home-grown wheat; and that millers should be required to blend a proportion of home-grown wheat with imported wheat.

OBITUARY.

DR. JOHN CHARLES MARTIN.

We regret to announce that Dr. John Charles Martin, J.P., of Duncreggan Private, died at his residence on Saturday morning last. He was born in 1857 in India, where his father was a Civil Servant. Dr. Martin had enjoyed an extensive medical practice in the Portrush, Bushmills, and Coleraine districts for forty-one years, and during about twenty years he had been Coroner for North Antrim. He had a wide reputation as a surgeon. Dr. Martin was one of the founders of the Hopefield Cottage Hospital, Portrush, and was a member of the medical and surgical staff of the Coleraine Cottage Hospital.

SIR GEORGE FOTTRELL, K.C.B.

We regret to announce that Sir George Fottrell, K.C.B., died yesterday at his residence, 8 North Great George's street, Dublin, after a brief illness. Born in 1849, he was the son of the late George Drevar Fottrell, solicitor, and a member of the well-known firm of Dublin solicitors, Messrs. George D. Fottrell and Sons.

Sir George Fottrell was educated at Belvedere College and at the Catholic University, and was admitted a solicitor in the Easter Term, 1871. For very many years he was Clerk of the Crown and Peace for the County and City of Dublin, and performed the onerous duties of the office in the most capable and

courteous manner. He was extremely popular with the judges under whom he served, and with both branches of the legal profession, to whom he was always willing to give the benefit of his sound advice and long experience.

In recognition of his public services he was raised to the dignity of Knighthood by the King in 1910, and was also created K.C.B.

Sir George was greatly interested in music, and followed closely the fortunes of the Feis Ceoil. He also took an interest in the proposal to provide a proper concert hall for the City of Dublin. He was a keen cyclist, and generally cycled from his residence at Dunmara, Ballybrack, to his office and back. He married in 1872 Mary, daughter of William Watson, of Dublin, by whom he had one son and five daughters. The funeral will be private.

THE SECRETARIAL COURSE at SKERRY'S COMMERCIAL SCHOOL, 10 Harcourt st., Dublin, is the best possible preparation for a Business Career, and includes expert tuition in Shorthand, Typewriting, Book-keeping, Office Routine, etc. Prospectus free.—(Advt.)

NEWS IN BRIEF.

Bank Haul of 1s. 4d.—A burglar remanded at Llanelly for breaking into a bank was said to have secured only 1s. 4d.

Nearly Sixty Years a Priest.—Monsignor Henry Hancock, aged eighty-four, whose death was announced at Taunton, has failed to-day, had nearly reached the diamond jubilee of his priesthood.

Missing Copper Comedy.—A tenant complained recently to the Ottawa Property Owners' Association that her house had no copper, but investigation showed that it had been loaned to a neighbour for jam making.

Herrings for Germany.—Lever Bros. have established a branch at Haugesund for the export of herrings to Germany. Large quantities have already been dispatched, and it is expected that the export will be further developed.

£50,000,000 Claimant.—Mr. Michael Carter, a Burton-on-Trent licensee, is one of the claimants to a £50,000,000 estate in the United States, including land on which the greater part of New York is built. The land was given in the eighteenth century to a supposed ancestor of Mr. Carter.

Omnibus in Flames.—A motor omnibus burst into flames opposite Edmonton (Middlesex) Town Hall last Saturday. The flames shot high above the top deck, and the passengers rushed off while the fire was burning. The driver averted what might have been a serious accident by cutting off the petrol supply.

College Theological Society.—A meeting of the College Theological Society will be held in the Graduates' Memorial Building, Trinity College, to-night at 8 o'clock. Mr. O. J. Peacocke will read a paper on "Women and the Church." The paper will be followed by a discussion. The meetings of the Society are open to the public.

Woman Pianist of 102.—Mrs. Eleanor Tyrdan, lady of the manor of Ingoldisthorpe, Norfolk, who celebrated her 102nd birthday last Saturday, still plays the piano from memory. She is a near neighbour of the King and Queen at Sandringham House and York Cottage, and she was visited by these Queens on her birthday two years ago.

A Wembley Writ.—A writ for libel and slander has been issued by the Society of Motor Manufacturers and Traders against Sir Lawrence Weaver, director of United Kingdom Exhibits, in respect of certain statements alleged to have been made by Sir Lawrence in the Press about the Society's action towards the British Empire Exhibition, 1925.

Septuagenarian to Return to Bar.—Mr. Forbes Lankester, K.C., the seventy-year-old West London magistrate, intends to return to the Bar when his six years' service as a magistrate ends in March. His appointment should have ended last Friday, his seventieth birthday, but the Home Office has extended his time, so that he might complete his full *six years' service.*

£50,000 Worth of Cage Birds.—Birds from all parts of the United Kingdom will be seen at the National Challenge Show of Cage Birds, to be held at the Crystal Palace, London, on Friday, Saturday, and Monday, February 6, 7, and 9. The total value of the birds exhibited is estimated at £50,000, and the challenge cups and prizes aggregate over £1,000 in value.

Empire Fruit Trade.—Queensland guns worth about £26,000 have been sold in Europe in the last few months under the latest marketing scheme of the Government. The Queensland Minister for Mines states that, since his return from England he has been notified by the Government representative that £5,000 worth of sapphires have been sold lately.

New Temple of Peace.—A proposal has been put forward in Paris to erect a magnificent monument to be known as "The Temple of Peace," at a point on the former battlefront at which the fighting was fiercest. It is suggested that the nations should be asked to collaborate in the erection of the monument, which will be intended to symbolise the longing of humanity for peace and the reconciliation of the nations.

Mersey Bargemen Strike.—All barges on the Mersey, except those at Port Sunlight, are affected by a strike of three hundred bargemen, which took place last Saturday. The principal cause of the dispute is alleged undermanning, while the men complain that they have to do work which should be done by dockers. The barges are chiefly used in carrying coals and conveying cargoes to ships in the river.

Prince Henry Opens Hospital Wing.—Prince Henry, on behalf of Prince George, Duke of York, opened on Saturday the new wing of the Norfolk and Norwich Hospital. An appeal has been made for £50,000 to meet the cost of the extension, and £24,000 has been subscribed in a few weeks. The ward hitherto occupied by children is required for adult persons.

Power from the Desert.—That utilisation of the heat from the sand of the Sahara might lead to that desert becoming the greatest power station in the world was suggested in a lecture in London on "Problems of Tropical Africa," by Mr. W. H. Barker. Tropical Africa, he said, was destined to play a most important part in the world's future. France was anticipating making her Sudan territory into Argentine for cattle and corn and an Egypt for cotton.

Old Master for £2.—A beautiful Tintoretto was sold at an auction in London recently for £2. Within a day or two the dealer disposed of it for £300 to one of the best known art galleries in the West End. Now it is being cleaned, and it is thought that, when the full beauty of its colours is revealed, it may be sold for many thousands of pounds. The subject of the picture is the Madonna and Child, with a prince in the lower foreground offering a jewelled casket.

Largest Sailing Ship.—The largest sailing ship in the world has now been berthed at the West India Docks, to be unloaded of a cargo of some thousands of tons of South African maize. She is the Kobenhavn, belonging to the East Asiatic Company of Copenhagen. The vessel was built by a Leith firm in 1921, and is fitted with auxiliary motor power. One of the five masts is 182ft. high. Part of the crew's complement consists of 42 cadets, who are being trained for the Danish Merchant Service.

Fight Against Evictions.—Mr. James Maxton, M.P., speaking on evictions at Clydebank, at a Labour meeting in London last night, said that up to 1910 people in the West of Scotland were contented with their dwellings. He added: "We made them discontented with the bestial dwellings in which they were housed. Widespread discontent is necessary for the elevation of the people. This is not a parlour game. It is a definite pitched battle between the working classes and the capitalists."

"Exams" for Examiners.—Some amusement has been caused in the Chamber of Deputies by the tabling of a private bill by M. Bonfeille, Deputy for the Oise Department. He alleges that illiterate persons have been appointed "délégates d'examens," whose only function is to examine candidates for the primary school certificate. He, therefore, suggests that a special committee should examine the newly appointed examiners, giving them an easy dictation of twenty lines and testing them in the four simple rules of arithmetic.

ENGLISH FARM MYSTERY.

STATEMENT BY THORNE READ IN COURT.

A statement made by John Norman Holmes Thorne, the twenty-four-year-old poultry farmer, who is charged with the murder of Elsie Cameron (25), a Kensal Rise typist, was read at Mark Cross (Sussex) last Saturday, when the accused was remanded for a week.

According to Thorne, Miss Cameron arrived at his hut at Blackness unexpectedly at about 5.30 on the evening of the 5th December. She told him that she was going to stop there until he married her. At 9.45 that night he said that he would have to go to meet the Calcicutts at Crowborough, and Miss Cameron appeared to be very upset about his leaving. He returned to the hut about two hours later, and then found Miss Cameron hanging dead from a beam by a washing line. He cut her down, and afterwards buried the remains in a chicken run.

Mr. G. C. Freeve, counsel for the Crown, stated on Saturday that one of the witnesses who will be called is a girl with whom Thorne was on such terms that he discussed the question of marrying her, and possibly going to America if he could break off his engagement with Elsie Cameron.

Export boot and leather trade is improving. A big North Shipton firm, on short time for three years, is resuming full running.

ROSCOMMON.

MINISTER'S RETORT TO HECKLERS.

MILLIONS THAT WENT IN SMOKE.

MR. HOGAN ON LAND SCHEMES.

FROM OUR SPECIAL CORRESPONDENT.

ROSCOMMON, Sunday.

The Rev. Canon Cummins, P.P., speaking here to-day at a large meeting in support of Mr. Martin Conlon, Cumann nGaedheal candidate, said that Ireland had suffered too much to take serious notice of Mr. Joseph McGrath, who would have done better for himself, for his friends and for Ireland by remaining in the Dail and thrashing out his grievances there.

Were they to tear up the Treaty, abandon the Free State, and risk their national salvation for the smallest hint of a phantom and flinty Republic? Mr. de Valera despised majority rule, and had placed £30,000,000 of damages on the backs of the Irish people. The speaker wanted to know what more a Republic would give them than they had already. Mr. de Valera had failed in his physical revolution, and his latest stand was a mental revolution.

Another reference to Mr. de Valera provoked interruption and cries of "Up de Valera." This caused the speaker to remark that hero worshippers were the curse of Ireland, and, real or fancied, they went on all the time in this country like the running brook.

He did not intend to appeal to those who had nothing to lose—not even character nor to the robbers, nor looters, but to the honest, sober-minded, and God-fearing people to vote for progress and the established Government. (Cheers.)

Mr. Finian Lynch, the Minister for Fisheries, said that the policy of their opponents was a Republic. It would be interesting to know how their opponents, if returned to power, proposed to get the Republic. He would like to know how many people in Ireland were in favour of another war. It was a most extraordinary fact that the men who did most of the work against the British in pre-truce days were quite satisfied to accept the Treaty, and work it.

Mr. P. Hogan, the Minister for Lands and Agriculture, had only commenced to speak when he was interrupted by the question—"Tell us what you will do with your circle of five hundred acres of grabbed land."

"I have," he replied, "no uncle with four hundred acres of land, nor a cousin with three hundred acres, nor yet a relative with two hundred acres, but I have an uncle in Clare with one hundred and thirty acres, and that land came down from his great grandfather. God knows this fabulous uncle comes in. I don't know."

Continuing, he said that he felt quite sure that his questioner would like cheap land, and to live without very much hard work, for he was like a lot of people in this country who, at the present moment, became patriots as an alternative to becoming hard workers.

He asked them to put an end to humbug, and inquired how many had become irregulars because they thought that something could be made out of it. (Cheers.)

Mr. Hogan went on to say that, in addition to the reaction of the European War and three bad harvests, there were thirty millions pounds' worth of destruction for which the people of the country would have to pay. They knew of the propaganda which had been used by their enemies—that they were not fit for self-government, and all he could say was that, if his interrupters and their likes represented a majority of the voters of the country, then they were not fit for self-government. (Cheers.)

The Government was charged with putting thousands of people in jail, flogging and executing prisoners, and raising an Army. Why, it was recovering from an attack of tonsilitis, visited Roscommon last Saturday and laid the foundation stone of the new children's block at the Norfolk and Norwich Hospital. An appeal has been made for £50,000 to meet the cost of the extension, and £24,000 has been subscribed in a few weeks. The ward hitherto occupied by children is required for adult persons.

Power from the Desert.—That utilisation of the heat from the sand of the Sahara might lead to that desert becoming the greatest power station in the world was suggested in a lecture in London on "Problems of Tropical Africa," by Mr. W. H. Barker. Tropical Africa, he said, was destined to play a most important part in the world's future. France was anticipating making her Sudan territory into Argentine for cattle and corn and an Egypt for cotton.

Old Master for £2.—A beautiful Tintoretto was sold at an auction in London recently for £2. Within a day or two the dealer disposed of it for £300 to one of the best known art galleries in the West End. Now it is being cleaned, and it is thought that, when the full beauty of its colours is revealed, it may be sold for many thousands of pounds. The subject of the picture is the Madonna and Child, with a prince in the lower foreground offering a jewelled casket.

Largest Sailing Ship.—The largest sailing ship in the world has now been berthed at the West India Docks, to be unloaded of a cargo of some thousands of tons of South African maize. She is the Kobenhavn, belonging to the East Asiatic Company of Copenhagen. The vessel was built by a Leith firm in 1921, and is fitted with auxiliary motor power. One of the five masts is 182ft. high. Part of the crew's complement consists of 42 cadets, who are being trained for the Danish Merchant Service.

Fight Against Evictions.—Mr. James Maxton, M.P., speaking on evictions at Clydebank, at a Labour meeting in London last night, said that up to 1910 people in the West of Scotland were contented with their dwellings. He added: "We made them discontented with the bestial dwellings in which they were housed. Widespread discontent is necessary for the elevation of the people. This is not a parlour game. It is a definite pitched battle between the working classes and the capitalists."

"Exams" for Examiners.—Some amusement has been caused in the Chamber of Deputies by the tabling of a private bill by M. Bonfeille, Deputy for the Oise Department. He alleges that illiterate persons have been appointed "délégates d'examens," whose only function is to examine candidates for the primary school certificate. He, therefore, suggests that a special committee should examine the newly appointed examiners, giving them an easy dictation of twenty lines and testing them in the four simple rules of arithmetic.

DUBLIN ARREST.

BOGUS DOCTOR SENTENCED IN LONDON.

James O'Connor, aged 35, who was arrested in Dublin on a warrant recently, was sentenced to twelve months' imprisonment at the Thames Police Court, London, last Saturday, on a charge of obtaining £5 by false pretences from Mrs. Sara White, a medical practitioner, of Upper East Smithfield. It was stated that, since 1920, twenty-three cases in London alone had been traced in which O'Connor had obtained money from medical men in the names of various doctors. He was said to have been born in Helmullin, Co. Mayo.

When arrested in Dublin O'Connor said: "Yes; quite right. There are quite a number of other cases which I wish to be taken into consideration. It will be a great relief to get it over."

In court it was mentioned that there were two other charges against O'Connor of a similar character—namely, of obtaining £15 from Dr. Donald O'Keefe, of Farnham Grove, Forest Gate, London, in June, 1921, and Dr. Thomas Sweetman of Arthur road, Wimbledon, in November, 1920.

Detective-Sergeant Christopher stated that O'Connor was educated at a college in Kildare. He failed in his examination at the College of Surgeons, Dublin. During the war he obtained a commission in the Dorsetshire Regiment, but after a short time was discharged, owing to ill health. Since then he had been to America several times, and had been assisted by relatives.

In 1920 he began to obtain sums of money from various medical men in London and the provinces, most of his victims being of Irish origin. In 1921 he married a respectable woman, from whom also he obtained a sum of money.

On one occasion he called on Captain Lowry, of Seymour place, London, who was blind through wounds received during the war, and borrowed money in order, as he said, to assist him to get back to Ireland.

"THE SCHOOL FOR PRINCESSES."

Visitors to the Abbey Theatre, Dublin, last night—and one was glad to see so large an audience—had an opportunity of seeing another play by that prolific writer, Jacinto Benavente, "The School for Princesses" was the work which the Dublin Drama League presented. In this three-act comedy, Benevente, with delicate wit and ironic subtlety, treats of the affairs of life and love in high places. The dialogue in the translation has preserved the native atmosphere; it is clever and witty; and, though the performance last night provided nothing startling, it served its purpose very well in conveying the meaning and idea of the composition.

In a large cast those who caught the eye most were Sheilah Richards, as Princess Constanza; Christine Hayden, as Princess Eudoxia; and Maureen Delaney, as Ambassadress of Franconia; while among the men Arthur Ward, Arthur Shields, T. Bye, and Eric Gorman were very good.

OPIUM PERIL.

FINDING A WAY OUT OF DEADLOCK.

IRISH TIMES FOREIGN SERVICE.

FROM OUR OWN CORRESPONDENT.

GENEVA, Sunday.

In place of the British and French declarations of policy in regard to the suppression of opium smoking in the Far East, a binding undertaking has now been offered in the form of a protocol to be signed simultaneously with the convention, arrived at by the first opium conference.

This was put forward at a meeting yesterday of the Committee of Sixteen, composed of representatives of the two Conferences, which was set up to find a way out of the deadlock which arose over this question.

The protocol contains the British and French declarations, and meets some of the objections which the Americans opposed to the former, an essential article being one in which complete suppression of opium smoking in Far Eastern territories and possessions is undertaken in 15 years from the date on which production in neighbouring countries is announced by the League Commission to have ceased.

Every effort is promised, meantime, to reduce smoking and encourage the addiction-ment of it by addicts and to combat illicit traffic.

The protocol does not meet the American position, which refuses to see in the situation in China, or elsewhere, any valid pretext for delay in the application of repressive measures.

A second protocol was presented at the same time for signature by opium-producing countries, promising restriction of production within the limits above indicated within five years, but it was stated the first protocol was offered independently of this.

THE FIGHTING IN MOROCCO.

RAISULI SURRENDERS.

FROM "THE TIMES" CORRESPONDENT.

TANGIER, Sunday.

Among a thousand rumours and reports it is now possible to gather the threads of what has been occurring at Tasrut during this last week.

On Sunday, January 25, Abdel Krim's Rif contingents and such Jabala tribesmen as had remained faithful to the Rifi cause began the encircling movement of Raisuli's stronghold of five hundred acres of grabbed land.

On Monday last they attacked. The fighting was very heavy, and there were many losses on both sides. Raisuli's men fought with against heavy odds all that day, but towards evening they were driven back on Tasrut, and the Rifis closed in. On Tuesday Tasrut was taken. Raisuli, who, sick as he was, had defended his residence up to the last, was carried through his dwelling into the adjoining mausoleum of his ancestors, where he took sanctuary. All firing then ceased.

Three leaders of the Rifi Party—Hamido Hariro, who, till a few months ago, had been out of Raisuli's most steadfast adherents; a secretary of Abdel Krim, by name Ru Lahya, and a certain Shawni—entered the precincts of the tomb. Raisuli, who is unable to stand or walk owing to dropsy in his legs, lay on the floor. He surrendered, stating that if his life was spared he would obey Abdel Krim's orders, whatever they might be.

The protocol contains the British and French declarations, and meets some of the objections which the Americans opposed to the former, an essential article being one in which complete suppression of opium smoking in Far Eastern territories and possessions is undertaken in 15 years from the date on which production in neighbouring countries is announced by the League Commission to have ceased.

Every effort is promised, meantime, to reduce smoking and encourage the addiction-ment of it by addicts and to combat illicit traffic.

The protocol does not meet the American position, which refuses to see in the situation in China, or elsewhere, any valid pretext for delay in the application of repressive measures.

A second protocol was presented at the same time for signature by opium-producing countries, promising restriction of production within the limits above indicated within five years, but it was stated the first protocol was offered independently of this.

THE FIGHTING IN MOROCCO.

RAISULI SURRENDERS.

FROM "THE TIMES" CORRESPONDENT.

TANGIER, Sunday.

Among a thousand rumours and reports it is now possible to gather the threads of what has been occurring at Tasrut during this last week.

On Sunday, January 25, Abdel Krim's Rif contingents and such Jabala tribesmen as had remained faithful to the Rifi cause began the encircling movement of Raisuli's stronghold of five hundred acres of grabbed land.

On Monday last they attacked. The fighting was very heavy, and there were many losses on both sides. Raisuli's men fought with against heavy odds all that day, but towards evening they were driven back on Tasrut, and the Rifis closed in. On Tuesday Tasrut was taken. Raisuli, who, sick as he was, had defended his residence up to the last, was carried through his dwelling into the adjoining mausoleum of his ancestors, where he took sanctuary. All firing then ceased.

Three leaders of the Rifi Party—Hamido Hariro, who, till a few months ago, had been out of Raisuli's most steadfast adherents; a secretary of Abdel Krim, by name Ru Lahya, and a certain Shawni—entered the precincts of the tomb. Raisuli, who is unable to stand or walk owing to dropsy in his legs, lay on the floor. He surrendered, stating that if his life was spared he would obey Abdel Krim's orders, whatever they might be.

The protocol contains the British and French declarations, and meets some of the objections which the Americans opposed to the former, an essential article being one in which complete suppression of opium smoking in Far Eastern territories and possessions is undertaken in 15 years from the date on which production in neighbouring countries is announced by the League Commission to have ceased.

Every effort is promised, meantime, to reduce smoking and encourage the addiction-ment of it by addicts and to combat illicit traffic.

The protocol does not meet the American position, which refuses to see in the situation in China, or elsewhere, any valid pretext for delay in the application of repressive measures.

A second protocol was presented at the same time for signature by opium-producing countries, promising restriction of production within the limits above indicated within five years, but it was stated the first protocol was offered independently of this.

CHEQUE RETURNED BY OFFICER.

SEQUEL TO MURDER OF A BOMBAY MERCHANT.

BOMBAY, Sunday.

Mr. Mathew, Abdul Kadir Baula's manager, who was wounded in the Malabar Hill shooting outrage, has been discharged from hospital, and is at present staying with Mr. Baula's mother. It is expected, however, that he will go to Indore to-morrow to identify the men arrested in connection with the crime.

Mr. Baula's mother sent Lieutenant Seegert a letter expressing her gratitude for his efforts on behalf of her son, and enclosing a cheque for 5,000 rupees. Lieutenant Seegert returned the cheque, pointing out that he had merely done his duty, and adding that his action was due to the courage and pluck of his brother officers.—(Reuter.)

INDUSTRIAL CONFERENCE.

There was a large attendance of manufacturers and of representatives of trade unions at the industrial conference convened by the Dublin Industrial Development Association, Incorporated, and held last Monday night, Sir John Irwin, President of the Association, presiding.

The President explained that the conference had been convened for the purpose of considering certain suggestions which had been made to the Council of the Association by the Dublin Trades Council and others with a view to finding a remedy for the present precarious condition of Irish industries, and in order to place before those in authority some definite proposals to which legislative and administrative effect might be given.

Mr. Dermot Stewart, on behalf of the Dublin Trades Council, dealt with the large amount of Irish capital invested abroad, pointing out that there was no security for it at home because of the competition of outside industries more highly organised and enjoying many advantages. The solution his Council had to put forward was: A 50 per cent. restriction on all imports of manufactured goods which this country itself produces, a tariff of 25 per cent. on the other 50 per cent.; control of the retail prices of the necessaries of life, and prevention of profiteering.

Mr. Moore, of the Dublin Trades Council, said that voluntary support of Irish industries had failed. Extended technical instruction would have the support of the workers, but was a remedy for the future rather than for the present. Restriction of imports, however, would cope with the present situation.

After a long discussion the conference adjourned until Tuesday night next.

Fifteen thousand five-shilling tickets will be available for the next English Football Association final at the Wembley Stadium.

DERRY TRAIN ACCIDENT.

Continued from Page 7, Column 1.)

about more or less by the act of God, and over an occurrence of this sort no human being had control.

Mr. Hind, general manager of the company, said that relatives could rely on the company's extending all practical help legitimately in their power.

The Coroner said that the accident was one of the saddest that ever occurred in Donegal. The matter would be the subject of investigation by the Board of Trade, and they would leave no stone unturned to probe everything to the bottom.

MESSAGES OF SYMPATHY.

PRESIDENT COSGRAVE.

The following telegram has been received by the manager of the railway company from President Cosgrave:—

"Deeply sadden accident. Sympathise sincerely with relatives of victims and trust injured will have a speedy recovery."

SIR JAMES CRAIG.

Sir James Craig, Prime Minister of Northern Ireland, telegraphed to the Chairman of the railway company:—

"I have just received news of tragic accident. Please convey sympathy of Northern Government to the injured and to the relatives of those who have been killed."

PAINFUL SHOCK.

BISHOP OF RAPHOE'S MESSAGE.

The Bishop of Raphoe in a message says:—"The news of the Burtonport Railway disaster has given me a most painful shock. This deplorable affair will cast a gloom over the whole diocese. I unite with the priests and people in conveying a message of heartfelt sympathy to the sorrow-stricken relatives, and pray God's mercy for the deceased and His help and consolation for the survivors."

GOVERNOR-GENERAL'S MESSAGE.

The Governor-General, in a message to the Bishop of Raphoe, says:—"Knowing how deeply your lordship must be moved by the railway disaster, let me venture to say that the whole country mourns for the afflicted members of your flock."

ENGLISH MADRIGALS.

SIXTEENTH CENTURY'S GREAT WORKS.

The Rev. Edmund H. Fellowes, Mus.Doc. (Minor Canon of Windsor), on Saturday lectured at the Royal Institution, London, on "The English madrigal, and—an unusual feature at Royal Institution lectures—musical illustrations were supplied by the Morley College choir.

Dr. Fellowes said that in the sixteenth century, in Italy, France, England, and in less degree in Spain and elsewhere in Europe, great developments in music took place, and vocal music, without accompaniment was brought to the highest pitch of perfection. People might produce beautiful unaccompanied works to-day, but they would never surpass the great works of the sixteenth century by such composers as Palestrina in Italy and William Byrd and Orlando Gibbons in England.

In the development of secular music Italy took the lead, but although none of the English madrigals was produced before the year of the Armada, by the close of the century England was at the top of all the musical nations of Europe. The madrigal composers excelled in fitting music to words.

WIFE'S WILL

CONTESTED BY HUSBAND.

Thomas Croasdaile, farmer, Rathcoole, Co. Dublin, sought, as executor, to have admitted to probate the last will, dated February 12, 1923, and one codicil, dated May 1, 1924, of Mrs. Ellen Kelly, late proprietress of the Royal Oak publichouse, High road, Kilmainham. The defendant was James Kelly, husband of the deceased.

Mr. Vesey, K.C., with whom was Mr. Marnan (instructed by Mr. J. J. McDonald), who appeared for the plaintiff in support of the will and codicil, said that the assets amounted to about £2,000 and the value of the licensed house. The defendant was a carpenter, and the parties lived very unhappily together, so much so that Mrs. Kelly had on two occasions to bring her husband before the police magistrate, when he was bound over to keep the peace towards her. They had separated, but he insisted on coming to reside in the publichouse, and for peace sake she had to give him a room, where he lived a separate life. There were three children (boys) of the marriage, the eldest being in business and the other two at school. By her will Mrs. Kelly left almost all her property in trust for the three boys. The husband did not enjoy any benefit under either the will or codicil.

Evidence of the execution of the will and the testamentary capacity of the testatrix having been given, Mr. Bartley (instructed by Mr. C. Friery), for the defendant, said that they had withdrawn the plea of undue influence, and therefore the only matter remaining was the usual three statutory grounds.

Mr. Justice O'Shaughnessy found in favour of the will and codicil, and directed the plaintiff's costs to be paid out of the assets, and made no order as to defendant's costs.

CHESS.

ALEKHINE'S FINE FEAT.

PARIS, Sunday.

Alekhine, the chess master, this morning began a single-handed chess match against 28 teams, composed of prominent amateurs. The lat

THE NEW IRISH SALON.

REMARKABLE DISPLAY OF PICTURES.

One hundred and thirty artists are represented at the New Irish Salon, which will be opened in Mills' Hall, Merrion Row, Dublin, to-day.

There are over 300 works in this, the third annual exhibition of the kind, organised by Mr. J. Crampton Walker. For want of room several dozen exhibits had to be refused. It would be a truism to say that the exhibition is interesting, for Mr. Walker has brought together a number of pictures by famous artists, whose work has seldom, if ever, been seen in Dublin.

So far as the painters are concerned, it is a very catholic collection. There are pictures all the way from Nathaniel Hone, to the latest development of modernism, well represented by Mr. A. P. Allinson, and Miss Jellett. There are landscapes, and portraits in abundance as great as is the gradation of their artistic merit. There are, on the line, many pictures which will be a source of delight during more than one visit, while there are some that give the impression that Mr. Walker is a good-natured fellow, indeed.

A short list of the well-known artists whose works are shown would be enough to stamp the Salon as something of distinction. It would include Sir John Lavery, Julius Olsson, Charles Simpson, Davis Richter, Lawrence Phillips, E. Blomfield, Gerard de Witt, Lamorna Birch, Paul Henry and Grace Henry, Charles Leeper, Leo Whelan, and P. J. Tuohy. Mr. O'Rourke Dickey's "March Sunshine" (3) was hung at last year's Royal Academy, and Lady Mabel Annesley's "The Tryst Gate" (69) and "The Lake" are from the very successful exhibition held by her in London recently. It may be noted once more that in the pictures the oils are more numerous than the water-colours.

Hardly ever have we seen Sir John Lavery in happier vein than in his portrait of Joe Childs, the jockey (119). It is only a sketch, in oils, but the easy handling of the blue and yellow, together with the airy *nonchalance* of the pose, makes it a remarkably fine picture. There is a touch of humour in it, too. Students of art must see Olsson's two pictures—A Sunset (42) and Moonlight (45) over the sea in Cornwall. The handling of the paint in both pictures may be described as "immense." In the former there is a wealth of red in its every tone, from furnace to delicate pink, with a recklessness of wave production that is masterly. Yet the effect is simplicity itself. The moonlight picture is all phosphorescent silver.

Charles Simpson shows three of the sea-bird pictures which have made him famous, and Lamorna Birch's "In our old World, Value" (6), in itself, would be enough to stamp the exhibition with distinction. Many visitors will share in the opinion that among the pictures of first rank is Mrs. Grace Henry's "The Girl in White" (249). This really great picture is a fine example of the toning of simple whites. It possibly will find a permanent home in the new Municipal Gallery that Belfast is building.

The exhibition is particularly rich in etchings and drawings. The "Mine Crater" (231), by Gerard de Witt, is an etching of great strength and realism. Miss Estella Solomons, whose etchings are always a delight, shows two charming bits of old Dublin—"Leinster Market" (107) and "Carlisle Court" (109). The black and white portrait of Frank Forbes Robertson (236), by Mr. P. J. Tuohy, will add to the popular Dublin artist's reputation.

A second notice of the salon will appear in the *Irish Times* later in the week.

CHANGES AT CROYDON AERODROME.

STATEMENT AT INQUIRY INTO AIR DISASTER.

Early changes at the Croydon Aerodrome are to be made, according to a statement made last Saturday at the Air Ministry inquiry into the fatal accident that occurred on Christmas Eve.

Mr. Goodman Crouch, of the Air Ministry, said that his personal opinion was that the aerodrome was far from perfect.

The President told Mr. Watson that there was specific evidence that the Croydon Aerodrome was "not satisfactory." If the Air Ministry were not in agreement with that, and desired to put other evidence before the Court, it must be put.

Mr. Watson said that in considering whether or not the aerodrome was satisfactory, one was considering the conditions of the aerodrome as it was at present, coupled with the machines which were at present being used upon it. The condition of the aerodrome as it was at present would probably not subsist for any considerable length of time, and the condition with regard to machines would also be different in a very short space of time.

Considerable evidence was again given on the condition of the piece of petrol piping taken from the aeroplane, which has been referred to at earlier sittings.

One of the witnesses, Mr. Grace, Chief Inspector of the Air Ministry's Aeronautical Inspection Department, said, in reply to Mr. Trevor Watson (for the Air Ministry), he did not know that when the machine in question was dismantled and reassembled in November a piece of unarmoured tubing was substituted.

Mr. Hunter Gray (for Imperial Airways) stated that there was a question as to whether such a substitution had been made.

Major Cooper, Inspector of Accidents to the Air Ministry, recalled, said that had the engine been running properly the aeroplane could have cleared the obstacles.

Captain Barnard, also recalled, after describing the conditions for "taking off," said that the aerodrome was not very satisfactory, especially when southerly winds were blowing. In his opinion the conditions would be much improved if all traffic were diverted from a road he indicated and the ground of the old aerodrome were taken in. Then more satisfactory running to "get off" would be possible.

The inquiry was adjourned.

THE WRECK OF THE ELPHINSTONE.

RANGOON, Sunday.

The Royal Indian Marine steamer Clive left Rangoon this morning, and is expected back this week with the complement of the sloop Elphinstone, which was wrecked on the Nicobar Islands on Thursday last. The port officer has not received any fresh news of the Elphinstone's crew, and could not say to-day whether all the officers and crew, though safe, were now at Port Blair.—(Reuter.)

Southport (Lancs.) bread is now 1s. 1d. a 4lb. loaf, the dearest in Great Britain.

For making up too heavy a train of coal trams, which ran away on an incline and broke his pony's neck, Horace Wilkinson, a driver of Glass Houghton Colliery, was fined £5 at Pontefract.

bury's
blates
TE 1d. & 2d. BARS
TE MILK AND NUT MILK 2d. "
ALSO WITH NUTS ½-lb. BLOCK 1/5
TE ALSO WITH NUTS ½-lb. BLOCK 1/3
AND PLAIN Per ½ lb. 9½d.
ASS'MTS " " 10½d.
SS'MTS " " 7½d.
LE COCOA
½lb-1/3 1lb-2/6
every piece of Chocolate

A LEOPARDSTOWN WINNER.—Pullman (J. Moylan up), winner of the January Hurdle at Leopardstown, being led in.

RUGBY TRIAL MATCH.—Davy (Probables) tackles Rea (Possibles).

THE HOUSING PARSON.—The Rev. D. H. Hall explaining the Killester Housing Scheme to a party of visitors.

A GREAT BOWLER.—Tate, who took 8 wickets for 29 runs for England against Tasmania.

INTERPROVINCIAL HOCKEY MATCH.—Miss McCann (of Leinster) scores a goal.

A DUBLIN CONCERT.—Mr. Maurice D'Oisly, Mr. Kennerley Rumford, Mr. Harold Holt (director), Mlle. Antoinette Asmanow, Miss Rosina Buckman, and Mr. Ivor Newton at the Theatre Royal, Dublin, last Saturday.

A STRIKING HAT.—A large medallion of curled ribbon gives the Oriental look to a very pretty Toque that has a close-fitting brim.

PUBLICITY DANCE.—A general view of some of the Dancers at the Advertising Dance held at the Metropole Restaurant, Dublin.

Raisuli, the famous Moorish Chieftain, who has been taken a prisoner by the Riffs.

INTERPROVINCIAL HOCKEY.—J. McGregor (Ulster Captain), with Meehan, the Connaught Captain, at the match at Belfast last Saturday.

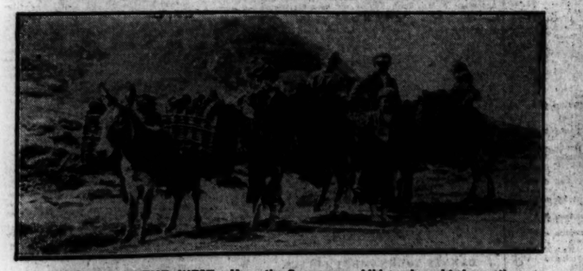

DISTRESS IN THE WEST.—How the Connemara children brought home the peat in years when it had not been ruined by the weather.

A FROZEN FIRE.—Though flames raged fiercely in the disastrous fire which destroyed the Warner Building in Winnipeg, Canada, the water from the hoses froze on the building, giving it an "Ice Palace" appearance. The photo shows the building covered with icicles.

DUBLIN ARMS DUMP.

DETECTIVES' BIG HAUL.

A store of firearms and high explosives was discovered by the police last Saturday in an underground passage in a house in Strandville avenue, Clontarf, Dublin. The police arrested two men, who will be charged to-day in the District Court.

The search was carried out by Superintendent P. Ennis, Sergeant Mark J. Byrne, and Detective Officer Scully. They found four boxes of "wall flower" (a highly dangerous explosive), weighing one ton; twenty serviceable revolvers, six obsolete revolvers, twenty-five fully-charged hand grenades, six empty bomb cases, about 250 rounds of sporting cartridges, a tin containing about fifty sticks of gelignite, two tins of black powder, a tin of lead slugs, about 3,000 rounds of .303 revolver ammunition, 2,000 rounds of .32 rifle ammunition, 350 rounds of .45, .46, and miscellaneous sizes of revolver ammunition, some of which were of the dum-dum type; two boxes of parts used in repairing firearms, and six holsters.

The more dangerous articles were removed under escort to the detective headquarters.

Whooping Cough
The best remedy for relieving the spasms of coughing and the lingering after-cough is
ANGIER'S EMULSION.
It prevents complications and builds up the child's strength.

IRISH LIVE STOCK PRICES AT A GLANCE.

Appended is a table of prices obtained at certain Irish fairs and Dublin Cattle Market last week. It is compiled by our Agricultural Correspondent for the purpose of showing how values compare at different centres:—

Market or Fair.	Store Cattle Per Cwt. Live Weight.	Fat Cattle Per Cwt. Live Weight.	Springers, per Head.	Milch Cows, per Head.	Fat Sheep, per Head.
Dublin	50/- to 54/-	40/- to 56/-	£17 to £30	£17 to £29	60/- to 120/-
Belfast	39/- to 58/-	40/- to 60/-	—	—	72/- to 127/6
Carlow	37/- to 44/-	48/- to 50/-	£16 to £20	£16 to £20	65/- to 95/-
Navan	39/- to 46/-	38/- to 52/6	£20 to £22	£15 to £20	50/- to 100/-
Clones	37/- to 40/-	40/- to 45/-	£13 to £29	£12 to £23	70/- to 90/-
Antrim	36/- to 38/-	40/- to 56/-	£18 to £40	—	—

MISSING SEAMEN.

FOREIGNERS LEAVE THEIR SHIP IN DUBLIN.

Four members of the crew of the Omega, a Peruvian four-masted barque, which is now lying in the Alexandra Basin, Dublin, have been absent from their ship since last week, and are being sought by the police.

They are mere youths. Although they do not speak English, it is stated that they have made friends in the Ringsend district, and are seeking employment of some sort. The Omega is due to sail to Peru this week, and unless the men are discovered in the meantime they will have to be replaced by other seamen.

CURE FOR SHEEP FLUKE.

LONDON FIRM'S OFFER.

As proof of their belief in the efficacy of Danistol as a remedy for liver fluke, the Crown Chemical Company, Ltd., 52 Crutched Friars, London, E.C. 3, offer to treat affected sheep free of charge, at the same time guaranteeing their present value.

Treatment is carried out by a veterinary surgeon, and any increase in the value of the sheep as a result of the treatment is shared between the owner and the makers of Danistol, after deducting the cost of treatment. The efficacy of this treatment is vouched for by the British and Irish Ministries of Agriculture, scientific authorities, and all veterinary surgeons who have applied it.

DUBLIN DISTRICT COURT.

FLAT ROBBERY.

STORY OF A MISSING STATUETTE.

Patrick Dowse (22), no home or business, was remanded on a charge of stealing a marble statuette, worth about two guineas, and two pairs of lady's shoes valued at £2 7s., from a flat in Stephen's Green, South, in September last.

The defendant was said to have stated that the statuette was given to him by a companion to pawn.

ALLEGED "SHOPLIFTING."

A respectably dressed young woman named Mary Kelly, stated to have no fixed address, was charged with "shop-lifting" in Woolworth's Stores, Grafton street.

It was stated that the defendant was seen taking articles from the counters, for which she did not pay. When arrested she was in possession of sanitary towels, a nail file, a copy of "The Ten Commandments," etc., to the total value of 2s.

The defendant said that she came from Tullamore. This was her first offence, and she regretted having committed the theft.

The case was remanded until to-day.

PHOTOGRAPHER CHARGED.

James Arthur Connor (31), photographer, with offices at the rear of 63 Dame street, was remanded in custody on a charge of indecently assaulting a girl aged 6½ years, in a room at the above-named address, on 27th January last.

The defendant stated that he was innocent. He was arrested.

COMMISSIONERS FOR OATHS.

THE USE OF IRISH.

The Chief Justice, sitting in the Supreme Court on Saturday, had before him applications for appointments as Commissioners for Oaths from Thomas Neligan, Peace Commissioner, chemist, Dingle, Co. Kerry; and John O'Dowd, Clerk of the District Court, Waterford.

The defendant was said to have stated that the statuette was given to him by a companion to pawn.

Mr. T. O'Donnell (instructed by Mr. E. J. Downing), who appeared for Mr. Neligan, referred to the affidavit of the applicant, who stated that he had a sufficient knowledge of Irish to enable him to transact business in Irish.

Mr. Marnan (instructed by Mr. T. F. Monks), on behalf of Mr. John Kennedy, solicitor, Dingle, who is a Commissioner of Oaths, read an affidavit, in which Mr. Kennedy stated that the applicant resided with his mother, who was the owner of licensed premises.

The Chief Justice adjourned the application, in order to give Mr. Neligan an opportunity of replying to Mr. Kennedy's affidavit.

Mr. Fitzgerald Kenny made an application on behalf of Mr. O'Dowd.

The Chief Justice asked did the district for which the applicant wished to be appointed comprise part of what was commonly known as the *Gaeltacht*.

Mr. Fitzgerald Kenny said that the old road from Irish but Achill was bi-lingual.

The Chief Justice said that the present position was that anyone who desired to use Irish was absolutely entitled to use it. He postponed the application

BROADCASTING.

TO-DAY.

The letters "S.B." signify a simultaneous broadcast from the station mentioned.

LONDON (2LO)—365 Metres.
5.15-5.45—Transmission to Schools: Mr. Geoffrey Shaw on "Music." 6.0-6.0—Time Signal. Music. "The Romance of Paper Making." 6.20-6.15—Children. 6.45-7.55—Mr. E. V. Le Breton Martin: "Rustic Humour." 7.0—Time Signal from Big Ben, Weather Forecast and News. S.B. to all Stations. Talk by the Radio Association. S.B. to all Stations. Prof. J. E. G. de Montmorency on "Criminal Law." S.B. to all Stations. 7.35—Comic Opera Programme. 8.0—First performance of Operetta, "Kaloona," or "An Arabian Mem." 9.20—Time Signal, Weather Forecast and News. S.B. to all Stations. 10.0—The Orchestra. 10.30—Close down.

BIRMINGHAM (5IT)—475 Metres.
5.30-6.30—The Station Wind Quartet. 6.0-6.30—Women's Corner. 6.30-6.50—Children. 6.50-6.45—"Teens" Corner. 7.0—S.B. from London. 7.35—Popular Programme. 8.30—S.B. from London. 10.0—Orchestra. 10.30—Close down.

BOURNEMOUTH (6BM)—385 Metres.
5.45-6.0—Talk to Women. Dance Orchestra. 6.0-6.0—Children. 6.0-6.30—Scholars' Half-Hour: "A Parisian England." 7.0—S.B. from London. 7.35—Bournemouth Culliver Italy. The Wireless Augmented Orchestra, Gertrude Johnson (soprano), Harry Brindle (bass), Herbert Thorpe (tenor). 8.35—Operatic Scene. "The Daughter of the Regiment." 8.50—S.B. from London. 10.30—Close down.

CARDIFF (5WA)—351 Metres.
5.0-6.0—Fullness and the Orchestra. 4.45-5.15—"AWA" at Five o'clock. 5.15-6.0—Children. 6.0-6.45—"Romances of Natural History." 7.0—S.B. from London. 7.35—Welsh Song and Story. 9.35—S.B. from London. 10.0—Dance Music. 10.30—Close down.

MANCHESTER (2ZY)—375 Metres.
5.0-6.30—Music. 5.30-6.0—Broadcast for Secondary Schools (Teachers). 6.0-6.30—Children's Hour. 6.30-7.0—Women's Half-hour. 6.0-6.0—Children's Corner. 6.30-7.0—F. Russell on "Musical Appreciation." 7.0-8.0—Time London. 7.45—Lights Symphony Concert. 8.35—S.B. from London. 10.0—James Wormley (Lancashire Dialect Entertainer). 10.30—Close down.

GLASGOW (5SC)—420 Metres.
5.30-6.30—The Wireless Quartet. 6.15-6.0—Children's Corner. 6.0-6.5—Weather Forecast for Farmers. 6.40-6.55—R. Buckeridge: Topical Talk. 7.25-8.0, from Auchterly. 7.40—A Varied Programme. 8.30—S.B. from London. 10.30—Close down.

BELFAST (2BE)—435 Metres.
4.0-5.0—The "2BE" Quartet. 5.30-6.15—Children's Corner. 6.40-6.55—Professor Henry: "Our Debt to Greece and Rome." 7.0—S.B. from London. 7.35—Welsh Night. Parry Jones (tenor), Albert Fitzgerald (solo violin), Pauline Barker (solo harp), Robert O. Stanley (recitals). The Station Orchestra. 9.20—Weather Forecast and News. S.B. from London. Mr. George Macdonald. S.B. from Edinburgh. 10.0—Orchestra. 10.30—Close down.

TRADE INSPECTOR FOR FREE STATE.

The Free State Department of External Affairs have a vacancy for a Trade Inspector in connection with the development of Irish trade in Great Britain. The minimum salary, plus bonus, is £350, rising by annual increments to £400, plus bonus, but the selected candidate may not be required to enter at the minimum, but may be allowed the benefit of a number of increments. The actual commencing salary will depend on the candidate's qualifications and e

WEATHER FORECAST.

General Inference.—A wedge of high pressure is moving eastwards across the British Isles, and a depression north-west of Ireland is approaching our North-Western coasts. The wind will back to south-west, and fair, cold weather will be replaced by dull to rainy weather in the North-West, unsettled weather spreading South-East later.

N.W. and N.E. Ireland.—Wind south-westerly, moderate to fresh, becoming strong to high later; cloudy or dull; some rain; visibility moderate to good; becoming mild.

S.E. and S.W. Ireland.—Wind south-westerly, moderate, becoming fresh to strong; cloudy or dull; some rain or drizzle later; visibility moderate to good; becoming mild.

S.W. Seaboard, Mouth of Channel to South-West Ireland.—Wind south-westerly, moderate to fresh; cloudy; visibility moderate or good; sea moderate to rather rough.

Irish Sea and St. George's Channel; N.W. Seaboard, Northern Ireland to Hebrides.—Wind south-westerly, becoming strong to high; cloudy to dull; some rain; visibility moderate or good; sea rough.

Dixon and Hempenstall, Barometers and Forecasters, 12 Suffolk street, Dublin.—(Advt)

BAROMETER.

Dublin—Saturday (1 p.m.)	30
" Sunday (3 p.m.)	30.40

SUN.

To-day	Rises .. 8. 9	Sets 5. 9
To-morrow	.. 8. 8	.. 5.11
Lighting-up Time		6. 9

HIGH WATER.
DUBLIN.

To-day	Morning 6. 9	Afternoon 6.35
To-morrow	.. .. 7. 9	.. 7.43

THIS WEEK'S AUCTIONS OF FURNITURE AND FINE ARTS.

Monday.
9 and 10 Bachelor's Walk (James Hill and Son).

Tuesday.
Balbutcher, Ballymun road, Glasnevin (Michael Barron and Son).

Wednesday.
6 Upper Ormond quay (Bennett and Son); "Lyndhurst," 3 Maxwell road, Rathmines (MacArthur and Co.).

Thursday.
"Stella Maris," 9 Summerhill road, Dun Laoghaire (Michael Barron and Son); 6 Upper Ormond quay (Bennett and Son); Percy Lodge, Killiney (North and Co.); 4 Adelaide street, Dun Laoghaire (Talbot Coall and Son).

Buy electric lamps that last. Royal "Ediswan" Gasfilled, Vacuum, or "Fullolite"—the glareless lamp—these three give satisfaction. Your dealer sells them.—(Advt.)

1925
will be a record year for the number of
NEW FORD CAR OWNERS
YOU WANT TO BE ONE.
WHY NOT PURCHASE
The ONLY CAR BUILT in the I.F.S.
Ford
THE UNIVERSAL CAR

NEW TOURING CAR, £150.
NEW MODELS COMPLETE WITH
FIVE BALLOON TYRES,
WIND SHIELD WIPER,
REAR VIEW MIRROR,
DASHLIGHT.
AND SUPPLY IN
FOUR OPTIONAL COLOURS
THE BEST CAR VALUE TO-DAY

NEW TUDOR SEDAN. £215.
INSPECT THEM AT THE SHOWROOM OF
ANY AUTHORISED DEALER.

The
best thing in the World
for Indigestion
Nine times out of ten Indigestion or Stomach Trouble is due to acidity and fermentation. Bisurated Magnesia *instantly* neutralises the harmful acidity, banishes the fermentation, soothes and protects the inflamed stomach lining and so makes you well. With the help of Bisurated Magnesia, even the worst dyspeptic can eat whatever he or she fancies, without distress to follow. For these reasons thousands in all parts of the globe say:
The Best Thing in the World for Indigestion is
Of Chemists Everywhere. Powder 1s. 3d., Tablets 1s. 1d.
BISURATED MAGNESIA

GOSSIP FROM THE COURSE

SCRATCHED CANDIDATES.

THE WEIGHTS ATTACKED.

CLASHING ARMS AT HIS BEST.

FROM OUR TRAVELLING CORRESPONDENT.

LONDON, Sunday Night.

Already quite a little heat has been infused into the Lincolnshire Handicap. On Saturday Mr. S. B. Joel projected a bomb into the Registry Office in the shape of an order to strike out of the race his four candidates trained by Walter Earl—viz., Pondoland, Evander, Green Fire, and Pasha. The joke of it is that most people thought there was no better handicapped candidate in the race than Pondoland, for this horse won at Goodwood in the most dashing style, and played with Jarvie, to whom he was giving 11lb., while in the Lincolnshire he was only set to give Jarvie 7lb. But this, apparently, is not at all Mr. Joel's idea. He has broken but into print this morning, and has said—"My horses have been harshly handicapped, especially in competition with the Frenchmen. I consider it an injustice against my whole stable. I do not like it at all. My horses have not been properly treated." His trainer, Earl, is even more forcible on the subject, and, with a sweeping gesture, declared that it "was perfectly ridiculous to handicap my horses like this. I am determined to show the official handicapper my dissatisfaction." It may be noted that Mr. Joel has left in Pando, who is now in the Moulton Paddocks stable, but is in the charge of C. Peck, who has just succeeded Charles Morton as Mr. J. B. Joel's trainer at Lecombe Regis.

It may be as well to wait for the acceptances before going too deeply into the Lincolnshire weights. Some of them are the subject of a good deal of dissatisfaction, and only time will prove whether the handicapper or his critics are right. Personally I cannot quite understand why Dawson City, who only won a single race in England last year, and that not a very important one, should be bracketed as good as, and given the same weight as, Tapin, the winner of the French Two Thousand Guineas. The experiences of last season showed that the French form has to be taken at its face value, and for handicapping purposes considered as good as our own. Tapin, for all we know, may be a moderate horse, but it is a little unsafe to assume that he is. At any rate, he has won a classic race, which is far more than Dawson City has ever done. Another classic winner who seems let in lightly is Lord Glanely's Grand Joy, who crossed the Atlantic and carried off and captured the Irish Two Thousand Guineas. After that he was difficult to train last season, but on his Carragh form he must be regarded as well in the race.

GOOD PROSPECTS IN THE HANDICAPPING.

There are several good points in Mr. Rowland Leigh's handicap. There were a few horses whom most of us noted running in the back ranks whilst certain others were cheered facied to win any of those events, either because the going was considered too soft or too hard—as the case might be, or because their trainer had not got them quite to his liking. Their connections expected to see them dropped a few pounds in the handicap, but in point of fact they have gone up a few pounds, as Mr. Leigh does not appear to have taken the running quite as its face value. These will expect to find among the non-acceptors on Wednesday next.

In the course of the next few days Mignault and the rest of Sir Edward Edgar's horses will wander for running on flat will leave St. Giles for their new quarters at Tern Hill, and we shall watch the Lincolnshire work of Mignault with a good deal of interest. Captain Davis, I do not think, has had a regular jockey now, for Smirke, who took a good deal of his riding last season, is now first jockey to Dawson Waugh's stable. It is possible that Donoghue might be induced to take the mount on Mignault, for he has a very considerable opinion of the Irish horse.

Sir Edward Edgar is not too well satisfied with the 32st. Tib allotted to his horse, Silvo, in the Grand National Handicap, and is backing three or four pounds less. He told me yesterday that he intends to run the horse in the Stewards' Steeplechase at Gatwick next Wednesday, when he will be ridden by P. Beasley. Silvo has only been at work for about a fortnight after having been let down for a couple of months, but, as the opposition with whom he will be confronted will not be very formidable, he should get a good account of himself. I was inclined last week to discount the very definite statement made that Rees would ride Silvo in the Grand National, but after hearing the following statement from the subject to-day—"It may not be presumed that my National mount will be Silvo. If Poole in his preparation of his Aintree candidates finds one that would give me a winning chance I might have to forego the ride on Sir Edward Edgar's horse. There are few other horses in the race with whom at the moment I would prefer to be associated."

ALCAZAR NOT TO RUN.

It was stated here a week ago that Alcazar was unlikely to run, and his owner a day or two ago made an official statement to that effect. The hopes of the stable would therefore seem to reopen in Rathory, who has been given plenty of weight by the handicapper. I do not, however, hear anything at present tending to encourage anyone to support Rathory just now. Meanwhile, Ghost Dance has no aspirations towards winning the next Grand National with Tullylost, while he has not put in Manby Gate, of whom such great things were hoped once. Since discussion on the Grand National weights began here it seems to look further than Silvo, Fly Mask, and Conjuror II. in their efforts to suggest the likely winner, and it is to be supposed that this trio will monopolise most of the early betting.

We saw a Grand National candidate run very well at Kempton Park yesterday. This was Him Again, a friend of Gerald L. His trainer had told me earlier in the week that the horse had never been better in himself, and he looked a picture in the paddock—as fresh and as bright as he has ever been in the course of his distinguished career. For a horse who is manifestly backward in condition he ran extremely well over the two-and-a-half miles of the Cranford Steeplechase, finishing a respectable third to Clashing Arms and Bright's Boy, with such as Hawker, Potheen, and Le Cellier behind him. He pulled up sound, too, and if Gwilt can only keep him sound we shall look forward to a good performance from him at Liverpool. Everyone loves Gerald L., and a victory for him in the Grand National would be immensely popular.

A GOOD DAY'S RACING.

We had quite the best day's racing seen so far this season at Kempton, and although there was a lowering sky the rain kept off and kept off. Clashing Arms was at his best in the Cranford Steeplechase, showing less than his usual impetuosity and measuring every fence perfectly.

It is always a delight to watch Clashing Arms galloping at the head of his field and skimming over his fences, and on Saturday he was more attractive even than usual. He never put a foot wrong, made all the running, and beat Bright's Boy rather comfortably by three parts of a length. It was a fine performance, for he was carrying top weight in sticky going and over a distance that is just beyond his best.

There was some talk of a protest after the race, for Anthony did not give W. W. Beasley too much room on Bright's Boy when he tried to come through on the rails before jumping the second last fence. Indeed, for a moment Beasley looked rather like going over the rails. No protest, however, was made, and the race remained with Colonel Anthony's horse. Hawker, who was fancied, never warmed to his work at all, and occupied an inconspicuous position all the way. Potheen made a mistake which cost him a lot of ground, and Beggar's End was brought down.

Quite the best race at the day was that for the Novices' Chase, which Aisle, a horse whom his owner hunted in Norfolk for a couple of seasons before he put him into training, won by three parts of a length and a half a length from Don Quichotte and Roman Candle. It was a splendid contest between the three, for after Aisle had made a bad blunder at the last fence he made a wonderful recovery, and T. Leader, riding a very powerful finish, brought him again to get up and run the others out of it. Although he may not be in the first flight over hurdles, Leader is a fine steeplechase horseman and easily the most promising of the younger generation. Roman Candle is an attractive four-year-old, and a late foal at that, which Frank Hartigan ran here, and this son of Skyrocket did as well that he promises to develop into a nice chaser.

Captain Birkbeck, the owner of Aisle, won the match against Ned Carver on his own horse, Pirnwinder. Mr. Filmer Sankey rode old Ned Carver, on whom odds were laid, and he "spoiled L. B. Beasley's tactics of waiting with the horse until the last fence, and then coming with a burst of speed. He may have waited a little too long here, for Ned Carver was just run out of it by Pirnwinder, who had led all the way. For some reason or other the public do not seem to like these matches, and one or two people were noisily abusive round the weighing room after this contest. Captain Birkbeck trains Pirnwinder himself, but he sent him to Leader a week or so ago for a sharpening-up gallop.

A FAVOURITE BEATEN.

Royal Edgar was made favourite for the Staines Steeplechase, but he was easily beaten eight lengths by White Swan. Rathluck made the running until they were approaching the straight, when he dropped out and finished last. Golden Brick, who was not so good a favourite as Martinique for the Brentford Hurdle, had no difficulty in beating Festoon by six lengths, the favourite just missing a place. Old Chaltoi was an easy winner of the Fulwell Selling Handicap, beating Werwolf by eight lengths. After Black Jerry had won the other selling hurdle his owner had to go to 420 gns to buy him in.

What promises to be a splendid week's racing begins to-morrow afternoon at Nottingham, where I expect EMPHATIC to win the Harrington Hurdle Handicap, and DARRAGH the Annesley Hurdle. MAY KING, who was unlucky at Windsor, may win the Wollaton Steeplechase.

GALTEE MORE.

KEMPTON PARK RESULTS.

1.30—**FULWELL SELLING HURDLE RACE** of 200 sovs. Second receives 15 sovs., third 10 sovs. 2 m.

Mr. E. Martin's b. or br. g. CHALTOI, by Santoi—Chalcarrowgetia, 5, 12-0 ...F. Wootton 1
Mr. E. Burry's WERWOLF, 6, 11-5 ...J. Kelly 2
Miss K. V. Ellison's KING GEORGE, 4, 12-0 ...M. Rayson 3

Also ran—Maurice (G. Duller), Konky (A. Bewell), Mamounie (Kenner). Off 1.30. (Winner trained by E. Martin.)

Betting—Sporting Chronicle"—11 to 10 agst. CHALTOI, 2 to 1 Maurice, 7 to 1 King George, 10 to 1 any other.

Sporting Life"—11 to 10 agst. CHALTOI, 2 to 1 Maurice, 7 to 1 King George, 10 to 1 any other.

Won by eight lengths; same.

Konky was fourth, and Mamounie last.

There was no bid for the winner.

2.0—**STAINES' STEEPLECHASE** of 200 sovs. Second 25 sovs., third 10 sovs. 3 m.

Sir E. Edgar's b. g. WILD SWAN, by Call o' the Wild—Nora, 5, 11-0 ...W. Beasley 1
Mr. H. Hirst's ROYAL EDGAR, 9, 12-3 F. Rees 2
Mr. Hallett's's FRENCH LEAVE, 6, 12-3 ...W. Gurney 3

Also ran—Stalbiack (Mr. H. Brown), Far Flight (J. P. Kelly), Two Step III. (R. Burford). Off 2.30. (Winner trained by Whitaker.)

Betting—Sporting Chronicle"—2 to 1 agst. Royal Edgar, 11 to 4 Rathluck, 4 to 1 each WILD SWAN and French Leave, 100 to 8 any other.

Sporting Life"—2 to 1 agst. Royal Edgar, 100 to 7 Rathluck, 4 to 1 each WILD SWAN and French Leave, 100 to 8 any other.

Won by eight lengths; a bad third. Two Step III. was fourth, and Rathluck last.

2.35—**SEMAH FOUR-YEAR-OLD SELLING HANDICAP HURDLE RACE** of 300 sovs. Second 15 sovs., third 10 sovs. 2 m.

Mr. F. N. Smith's b. or br. g. BLACK JERRY, by Jeremiah—Corregarth, 10-9 ...Smyth 1
Mr. J. Birch's SOUTHERN, 6, 10-9 ...C. Mallon 2
Miss M. Hunt's RED BEAVER, 10-11 ...Speck 3

Also ran—Mignonette, Golden Brick, Rathluck, Farce (T. Leader), Bouli (D. Dick), My Joy (J. Pellerin), Psycho (P. Allden), Lonxyed (F. Bligh), Oh, Sir (Miss D. Jones). (Winner trained by Whitaker.)

Betting—Sporting Chronicle"—3 to 2 agst. Bayreuth, 3 to 1 BLACK JERRY, 5 to 2 Southerer, 7 to 1 Bouli, 10 to 1 Over, 100 to 8 any other.

Sporting Life"—5 to 2 agst. Bayreuth, 3 to 1 BLACK JERRY, 6 to 1 Southerer, 7 to 1 Bouli, 10 to 1 any other.

Won by four lengths; eight lengths. Farce was fourth, and My Joy last.

The winner was sold in for 420 gns.

2.55—**CRANFORD HANDICAP STEEPLECHASE** of 350 sovs. Second 55 sovs., third 15 sovs. 3 m.

Lt.-Col. W. S. Anthony's br. g. CLASHING ARMS, by St. Martin-Geo Inch, 8 ... 12-8
Lady Edgar's BRIGHT'S BOY, 6, 11-3 ...Beasley 2
Major F. Scott Murray's GERALD L., 9, 12-4 ...Morgan 3

Also ran—Hawker (R. Dodd), Beaconsfield (W. Tiebe), Le Cellier (L. Rees), Priority (M. Murphy), Silver Hackle (R. Cartwright), Queen (G. Trustwell). Off 2.55. (Winner trained by Hon. G. Hastings.)

Betting—"Sporting Chronicle"—7 to 2 agst. CLASHING ARMS, 5 to 1 each Hawker, Bright's Boy, and Potheen, 7 to 1 Le Cellier and Beggar's End, 10 to 1 any other.

Sporting Life"—3 to 1 each Hawker, Bright's Boy, and Potheen, 5 to 1 Le Cellier and Beggar's End, 10 to 1 any other.

Won by two lengths; eight lengths. Potheen was fourth, and Le Cellier last.

Hawker was sold in for 360 gns.

Jockeys' Mounts at Nottingham to-day:—Newark Steeplechase—Fortune (F. B. Rees), Poe Queen (Lefebvre). Merry Chap (C. Donnelly). Harrington Hurdle—Pack (A. Escott), False Report (F. B. Rees), Mansfield Chase—Kirby Gate (Barford), Candor (F. Gurney), How Nice (C. Donnelly), Harpsmith (F. Bridgland), Annesley Hurdle—Golden Ashe (C. Anthony), Chase—Marston Moor (C. Anthony), Phantom Fox (F. Gurney).

Off 3.20. (Winner trained by Owner.)

Betting—"Sporting Chronicle"—7 to 4 on Ned Carver.

"Sporting Life"—7 to 4 on Ned Carver.

Won by a length and a half.

3.40—**NOVICES' STEEPLECHASE** of 200 sovs. Second 25 sovs., third 10 sovs. About 2 m.

Mr. O. Birkbeck's ch. g. AISLE, by Young Premier—Esperonto, 6, 12-0 ...T. Leader 1
Sir E. Edgar's DON QUICHOTTE II., 5, 12-0 ...Beasley 2

Also ran—Cumetier (G. Gosset), Uncle Jack (J. Reed), Scotch Stewart (A. Escott), Cenobium (H. Raymond), March Owl (J. Morgan), Boy Mac (H. Hollister), Roman Candle (W. Speck). Off 3.45. (Winner trained by T. Leader.)

Betting—"Sporting Chronicle"—5 to 2 agst. AISLE, 3 to 1 Don Quichotte II., 7 to 2 Roman Candle, 10 to 1 any other.

Sporting Life"—11 to 4 agst. AISLE, 3 to 1 each Don Quichotte II. and Roman Candle, 10 to 1 any other.

Won by three parts of a length; half a length. March Owl was fourth, and Boy Mac last.

4.10—**BRENTFORD HANDICAP HURDLE RACE** of 300 sovs. Second 50 sovs., third 20 sovs. 2 m.

Mr. T. W. Blenkiron's b. g. GOLDEN BRICK, by Lomond—Monaleea, 5, 10-12 ...A. Piper 1
Mr. F. H. W. Cundell's FESTOON, 5, 11-5 ...Bevington 2
Mrs. J. Howeson's BRANDYBALL, 6, 11-5 ...C. Carey 3

Also ran—Martinique (S. Ingham), Selanta (J. Anthony), Carthage (G. Duller), Moseley (R. Burford), Drive On (A. Gurney), Red Lance (Owner), Survivor (F. Brookes). Off 4.10. (Winner trained by W. Nightingall.)

Betting—"Sporting Chronicle"—300 to 30 agst. Martinique, 9 to 2 each GOLDEN BRICK and Carthage, 8 to 1 each Drive On and Festoon, 100 to 8 any other.

"Sporting Chronicle"—100 to 30 agst. Martinique, 4 to 1 each GOLDEN BRICK and Carthage, 5 to 1 each Festoon and Drive On, 100 to 8 any other.

Won by six lengths; eight lengths. Martinique was fourth and Drive On last.

SPORTING PARAGRAPHS.

Louvima and Rollinock have been sent from F. Morgan's stable to meet their engagements at Nottingham.

Whilst running in the January Hurdle Race at Leopardstown on Saturday, Red Hussar broke a leg and was destroyed.

The scratching of Lyrthorne from the Lincolnshire Handicap leaves Mr. A. J. Ash with Hurry Hello as his only candidate. H. Leader, the trainer, also has in his stable Grave Fairy, who finished third last year, and who belongs to Mr. J. J. McAuley.

The scratching of Pondoland, Evander, Green Fire and Pasha at 10 p.m. on Friday put of the Lincolnshire Handicap leaves Mr. Sol Joel with only Pando to represent him in the big Carlsbergian race. Pando, who is a four-year-old by Pommern—Pandy, won the race in five minutes and year. His weight in the Lincolnshire Handicap is 6st. 13lb.

Jockeys' Mounts at Nottingham to-day:—Newark Steeplechase—Fortune (F. B. Rees), Poe Queen (Lefebvre). Merry Chap (C. Donnelly). Harrington Hurdle—Pack (A. Escott), False Report (F. B. Rees), Mansfield Chase—Kirby Gate (Barford), Candor (F. Gurney), How Nice (C. Donnelly), Harpsmith (F. Bridgland), Annesley Hurdle—Golden Ashe (C. Anthony), Chase—Marston Moor (C. Anthony), Phantom Fox (F. Gurney).

In the presence of Mr. Sanford, G. Blackwell sent Sergeant Murphy (A. Escott) and Driller (G. Calder) a good gallop over fences on the Links' Course at Newmarket yesterday morning. Possibly A. Escott will have the mount on Sergeant Murphy in the Grand National, but nothing definite has as yet been decided.

Mr. E. Brophy's Flying Laddie, a, 9-11 ...C. Mallon 0
Captain P. H. M'Laughlin's Game Cock, 4, 9-4 ...Mr. C. Nation 0
Mrs. T. W. Price's Perhaps No. 2, 5, 9-7 ...C. Osborne 0

(Winner trained by E. Fetherstonhaugh.)

Betting—5 to 2 agst. Ballymacrory, 3 to 1 Royal Dennis, 4 to 1 Pride of Delvin, 6 to 1 Golden Street, 10 to 1 PARKANESKA or any other.

Game Cock, Royal Dennis, Golden Street, Laddie, Perhaps No. Parkaneska, Ballymacrory, Royal Dennis, Ballybrennan, Pride of Delvin, Max, Golden Street, and Ballybrack started in that way, when Game Cock fell and Perhaps No. was cleared on, and Pride of Delvin, Flying Laddie, Ballybrack, Ballymacrory, Parkaneska, Royal Dennis, Golden Street, Max and Ballybrennan followed in a bunch, when Ballymacrory was in front of Ballybrack, Pride of Delvin and Royal Dennis, and in a good finish Parkaneska beat Ballybrennan by a head, Ballybrack was fourth, Royal Dennis fifth, Golden Street sixth, and Flying Laddie next. Time—4 mins. 24 secs.

3.45—**THE FOXROCK STEEPLECHASE** of 100 sovs. Weight for age. 2 m.

Mr. F. Rogers's b. c. TREBLE APPLAUSE, 4, 10-0 ...Owner 1
Mr. T. Lee's CORONER'S GIFT, 6, 12-0 ...Darby 2
Mr. J. Lang's Pride of Delvin, 6, 12-0 ...Leech 0

Also ran—Dinkin, Darragh (jmp), Lisnacurra, Dromineside, and won by eight lengths; four lengths separated second and third. Golden Street sixth, and Flying Laddie next. Time—4 mins. 24 secs.

"FORM" HORSES.

NOTTINGHAM.

1.15—Blacking.
1.45—Heathencote.
2.15—Emphatic.
2.45—Denikin.
3.15—Darragh.
3.45—May King.
Double—Heathencote (nap) and Darragh.

A Student of Form.

BETTING FORECAST.

NOTTINGHAM.

1.15 Race—6 to 4 agst. Blacking, 3 to 1 Page, 4 to 1 Wee Mou, 11 to 2 Bold Buck, 7 to 1 Monsieur's Pride, 7 to 1 Lady Jaquenetta, 8 to 1 Landman, 10 to 1 any other.

1.45 Race—11 to 4 agst. Heathencote, 7 to 2 the Saint IV., 9 to 2 Have a Care, 5 to 1 Perforce, 7 to 1 each Equancourt and Turbit, 8 to 1 each Bruff Battle and Ballyheen, 10 to 1 each Fitspicton and Ballyheen, 100 to 8 any other.

2.15 Race—3 to 1 agst. Emphatic, 4 to 1 Puck, 9 to 2 Hadnford, 11 to 2 False Report, 6 to 1 Chiltington, 7 to 1 Honeycomb, 8 to 1 each Jort and Hackwing, 10 to 1 each Celtic Mist and Herne the Hunter, 100 to 8 Brooka, 100 to 7 any other.

2.45 Race—5 to 2 agst. Condor, 7 to 2 Denikin, 9 to 2 Southern Gleam, 5 to 1 Harrismith, 7 to 1 Slovenly Saint, 8 to 1 each Gardenrath and How Nice, 10 to 1 each Archincreative and Snapper, 100 to 8 any other.

3.15 Race—7 to 4 agst. Darragh, 9 to 2 George Drake, 6 to 1 Noir, 7 to 1 Brixton, 8 to 1 each Tibet and Lackey, 10 to 1 Rocking Horse, 100 to 8 King of Clubs, 100 to 7 any other.

3.45 Race—9 to 4 agst. May King, 3 to 1 Marston Moor, 4 to 1 Murky Past, 5 to 1 Apple Pie, 7 to 1 each Bruff Battle and Llyn Eigiau, 10 to 1 any other.

SPECIAL SELECTIONS FOR TO-DAY.

Westminster Gazette :—To-day's best — Southern Gleam. Double—Southern Gleam and Darragh.

Daily News :—Double — Emphatic and Darragh.

Daily Express :—Double — Blacking and Emphatic.

Daily Mirror :—Double — Honeycomb and Darragh (nap).

Daily Graphic :—Double — Emphatic and Darragh.

OFFICIAL SCRATCHINGS.

NOTTINGHAM MEETING.

Annesley Maiden Hurdle—Sandy Hook Maureen Ann.
Wollaston Maiden Steeplechase—Shaun Or.
Colwick Handicap Hurdle—Gold Willow and Snow Crest.
Stayers' Handicap Hurdle—Perry Hill.
Nottingham Handicap—Lancaster Field.

MISCELLANEOUS.

Lincolnshire Handicap—Pondoland, Evander, Green Fire, and Pasha, at 10 p.m. on Friday.
Lighthouse at 9 a.m. on Saturday.
Four-Year-Old Handicap Hurdle, Gatwick—Edwin, Pomme de Guerre, and Prince Jerome.
February Handicap Hurdle, Manchester—Celestial Major, Bay and Glenfarg.
County Hurdle, Manchester—Meltheos.
Doveridge Handicap Hurdle, Derby—Pasha, Coventry Gold and Steeplechaser, Kempton—Dwart of the Forest.
All engagements under N. H. Rules—Fly Fast Bachelor's Point, Silver Chalice.
All engagements—Trabawn.

THIS WEEK'S RACING FIXTURES.

ENGLAND.

Monday and Tuesday—Nottingham.
Wednesday and Thursday—Gatwick.
Friday and Saturday—Andover, Park.
Friday and Saturday—Manchester.

POINT-TO-POINT.

CARLOW HUNT.

THURSDAY, APRIL 16.

Honorary Secretary and
CAPTAIN THOMAS, CARLOW.

MORE RECORD-BREAKING IN THE UNITED STATES.

BOSTON, January 31.

Willie Plank again defeated the Italian, Peterie, at Boston on Saturday in a 600 metres walk, his time being 12 mins. 39 4-5 secs. This time beats the world record for indoor walking set up by himself by 1 and 1-5 sec.

Myers, in a pole jumping competition, cleared 12 feet 10¾ inches.

Normi, the Finn, won the two-mile run, but failed to lower the record.

SELECTIONS FOR NOTTINGHAM MEETING TO-DAY

PAPER.	1.15 RACE.	1.45 RACE.	2.15 RACE.	2.45 RACE.	3.15 RACE.	3.45 RACE.
Irish Times	Blacking.	Ballymackney.	Jort.	Snapper.	Darragh ; if ab., Tibet.	Murky Past.*
S. Life and Sportsman	Page.	Flushed.	Emphatic.	Denikin.	Socrates.	Don Quichotte II.*
Man on the Spot	Louvima.	Turbit.	Puck.	Soldier Bill.	Darragh.*	Don Quichotte II.
Westminster Gazette	Nonesuch.	Southern Gleam.	Emphatic.	Gerald Junior.	Darragh.	Don Quichotte II. ; if ab., May King.
Daily News	Page.	Have a Care.	Emphatic.	Denikin.	Darragh.*	Apple Pie.
Daily Express	Blacking, next best.	The Saint IV. ; if ab., Southern Gleam.	Emphatic.*	W. Payne's best ; if ab., Gerald Junior.	George Drake ; if ab., Apple Pie ; if ab., May King.	
Daily Mirror	Nonesuch.	Ballybeen.	Honeycomb.	How Nice.	Darragh.	Apple Pie.
Daily Graphic	Page.	Flushed.	Emphatic.	Gardenrath.	Darragh.*	Kay King.
Star	Nonesuch.	The Saint IV.	Puck.	Condor.*	Darragh ; Tibet, a place.	Apple Pie.
Evening News	Wee Mou.	Ballybrack.*	Jort.*	Gerald Junior.	George Drake.	Murky Past.
Evening Standard	Nonesuch.	Royal Toy.	Jort.	Condor.	Hetlaster.	H. A. Brown's best.
Daily Mail	Nonesuch.	Turbit.	Jort.	Southern Gleam.	Darragh.	Apple Pie.
Times	Page.	Perforce.	Jort.	Good Points ; if ab., Condor.	Darragh.	Marston Moor.

NOTTINGHAM.

TO-DAY'S PROGRAMME AND SELECTIONS.

Capital entries have been received for the Nottingham Meeting, which opens to-day, and although better sport is promised on the second stage of the fixture, visitors to Colwick Park on the first afternoon should be rewarded with racing of an enjoyable character. The best endowed event on the card is the Harrington Handicap Hurdle Race, in which Halbeadier will probably enjoy the task of conceding weight all round, but his task is by no means an easy one. With 4lb. less than he is set to carry here, Halbeadier was easily defeated by Grenade and Laughing at Leicester, but he had most consistent form to his credit earlier. He, however, does not appear to have very much in hand of Chiltington, who finished five lengths behind him at Derby, but who now has a pull of 14lb. in the weights. Emphatic appears to be a trifle overrated, and I would rather take sides with the French-bred Jort, who is by no means disgraced when beaten by Tutankhamen and Wandering Monk on the occasion of his only appearance over hurdles. I give my vote in favour of Jort, expecting to see Rackway get placed. Selections:—

Trent Hurdle—Blacking.
Newark Steeplechase—Ballymackney.
Harrington Hurdle—Jort.
Mansfield Steeplechase—Snapper.
Annesley Hurdle—Darragh ; if absent, Tibet
Wollaston Steeplechase—Murky Past.*
DOUBLE—Murky Past and Blacking.

1.15—TRENT (G.) HURDLE RACE of 180 sovs. Second receives 35 sovs. 2 m.

Winner to be sold for £250.

	Age st. lb.
LOUVIMA (Mr. J. C. Brester) ..... Owner	4 12 0
JACKDALE (Mr. Black) ..... J. Lyall	4 12 0
LANDMAN (Mr. C. M. Rimmington) ..... McKenna	4 12 0
BLACKING (Mr. M. B. Savill) ..... Savill	4 11 10
PAGE (Mr. H. Bottomley) ..... Kirk	4 11 10

(The above have arrived.)

WEE MOU (Mr. J. Rayle) ..... Sheeden	4 12 0
BOLD BUCK (Mr. H. Bevan) ..... Harris	4 11 10
NONENTITY (Mr. C. H. Metlwes) ..... Powell	4 12 0
EASTERN VALLEY (Mr. R. G. Peare) ..... Gilbert	4 11 10
JARBOK (Mr. G. T. Unwin) ..... Smith	4 11 10
NOIR (Lady Sir Werner) ..... Weatherill	4 11 10
RUMPER'S PRIDE (Mr. L. Oppenheim) ..... Hartrop	4 11 6
LADY JAQUENETTA (Mr. M. Cummins) ..... Vevey	4 10 10

1.45—NEWARK (G.) HANDICAP CHASE of 250 sovs. Winner to be sold for £200. Second receives 50 sovs. 3 m. Age st. lb.

SOUTHERN GLEAM (Mr. C. Green) ..... Blackwell	6 11 7
HEATHENCOTE (7lb. ex.) (Mr. W. Parton) ..... H. Payne	6 11 4
HAVE A CARE (7lb. ex.) (Mr. Mathews) ..... Powell	6 11 0
NITRIC (Mr. Hoey) ..... Prescot	6 11 0
VOCALION (Mr. W. Baker) ..... J. Lyall	6 11 4
FLUSHED (Lt.-Col. R. C. M. Phillips) ..... H. Payne	6 11 3

(The above have arrived.)

HARRISMITH (Col. R. Birkin) W. Payne	6 12
GOOD POINTS (Mr. W. Filmer-Sankey) ..... H. A. Brown	6 12 3
DENIKIN (Mrs. W. M. Hollins) W. Payne	6 12 3
LUCKY LUCIUS (Mr. W. Hall) ..... Bevington	6 12 0
GREALD JUNIOR (Mr. H. Harrison) ..... Harrison	6 11 10
CUCKMERE LAD (Mr. Stranger) ..... Wilson	6 11 7
SLOVENLY SAINT (Capt. Speed) ..... Jackson	6 11 4
LIARATH (Mr. Watkin) ..... Watkin	6 11 4
VANESSA (Mr. Beeby) ..... Beeby	6 11 0
MYTHORN (Mr. A. Hood) ..... Peacock	6 10 13
SER. (Mr. R. Hollinshead) ..... Hollinshead	6 10 13
HOW NICE (Miss F. Jones) ..... Sheridan	6 10 13
ARCHINCREATIVE (Mr. Hall) ..... Hall	6 10 10
SILVER SOMME (Mr. Hatton) ..... G. Poole	6 10 10
FOXPOST (Mr. T. Laidlaw) ..... Coulthwaite	6 10 7
MARLEY (Mr. Hollinshead) ..... Hollinshead	6 10 7
OUR QUEEN (Mr. J. Hutton) G. Poole	6 10 13
FINANCIER (Mr. J. Hutton) G. Poole	6 10 13
ANN. CHARLES (Mr. Foxton) ..... H. A. Brown	6 10 10
TURBIT (Mr. N. S. Gifford) ..... Gilbert	6 10 9
THE SAINT IV. (Mr. T. Warner) ..... Bletsoe	6 10 6
PAM NUT (Mrs. R. Prewitt-Palmer) ..... Palmer	6 10 7
EQUANCOURT (Mr. D. Harrison) ..... Harrison	6 10 7
THE LOUT (Mr. S. Moore) ..... Private	6 10 7
MARLEY (Mr. Hollinshead) ..... Hollinshead	6 10 7
COMMAND (Mr. Adam Scott) ..... Scott	6 10 4
CAPLAN (Mr. Timbermill) ..... Timbermill	6 10 4

2.15—HARRINGTON HURDLE RACE of 300 sovs. Second receives 50 sovs. and third 10 sovs. 2 m. Age st. lb.

HALBERDIER (Mr. W. Whitehead) ..... Payne	4 12 7
EMPHATIC (Mrs. H. McKenna) McKenna	6 12 5
PACK (Mr. H. Bottomley) ..... Kirk	6 12 0
PUCK (Mrs. A. H. Wadlington) ..... Wadlington	6 12 0
HOBBYCOMB (Mr. H. Tall) McCorquodale	6 10 10
BROOKA (Mr. H. Bottomley) ..... Lewis	6 10 7

(The above have arrived.)

CHILTINGTON (Mr. R. E. Thompson) ..... Weatherill	6 12 8
HERNE THE HUNTER (Mr. H. A. Wadlington) ..... Weatherill	6 11 10
MAJOR RAY (Mr. F. Monahan) ..... Smith	6 11 10
ROCK ARROW (Sir Charles Price) ..... Gilbert	6 11 5
FALSE REPORT (Mr. J. Holmes) ..... Gilbert	6 11 5
RACKWAY (Ld. Coventry) ..... Wilkinson	6 11 3
HADNFORD (Mr. H. Cecil) ..... Hartrop	6 11 3
CELTIC MIST (Mr. W. Gresa) ..... Smallwood	6 11 0
CURTANE (Mr. H. Cecil) ..... Hawkins	6 10 10
FIFE'S ADMIRAL (Mr. H. Bottomley) ..... Lewis	6 10 7

2.45—HANDICAP HURDLE STEEPLECHASE of 100 sovs. Second receives 10 sovs. Age st. lb.

SNAPPER (Mr. W. Murray) ..... McDonald	5 12 3
SOUTHERN GLEAM (Mr. D. Mayhew) ..... Blackwell	5 12 0
LADY ALVEY (Mr. Deterding) R. Payne	4 11 7
CONDOR (Capt. C. Stanyforth) Woodland	4 11 7
SOLDIER BILL (Mr. A. Hood) ..... Peacock	4 11 7
KIRKWHELPINGTON (Comte C. Denbigh) ..... Hartrop	4 11 0

(The above have arrived.)

DENIKIN (Mrs. W. M. Hollins) W. Payne	4 12
HARRISMITH (Col. R. Birkin) W. Payne	4 12
GOOD POINTS (Mr. W. Filmer-Sankey) ..... H. A. Brown	4 12
GREALD JUNIOR (Mr. H. Harrison) ..... Harrison	4 11 10
CUCKMERE LAD (Mr. Stranger) ..... Wilson	4 11 7
SLOVENLY SAINT (Capt. Speed) ..... Jackson	4 11 4
LIARATH (Mr. Watkin) ..... Watkin	4 11 4
VANESSA (Mr. Beeby) ..... Beeby	4 11 0
MYTHORN (Mr. A. Hood) ..... Peacock	4 10 13
SER. (Mr. R. Hollinshead) ..... Hollinshead	4 10 13
HOW NICE (Miss F. Jones) ..... Sheridan	4 10 13
ARCHINCREATIVE (Mr. Hall) ..... Hall	4 10 10
SILVER SOMME (Mr. Hatton) ..... G. Poole	4 10 10
FOXPOST (Mr. T. Laidlaw) ..... Coulthwaite	4 10 7
MARLEY (Mr. Hollinshead) ..... Hollinshead	4 10 7
OUR QUEEN (Mr. J. Hutton) G. Poole	4 10 13
FINANCIER (Mr. J. Hutton) G. Poole	4 10 13
ANN. CHARLES (Mr. Foxton) ..... H. A. Brown	4 10 10
TURBIT (Mr. N. S. Gifford) ..... Gilbert	4 10 9
THE SAINT IV. (Mr. T. Warner) ..... Bletsoe	4 10 6
PAM NUT (Mrs. R. Prewitt-Palmer) ..... Palmer	4 10 7
EQUANCOURT (Mr. D. Harrison) ..... Harrison	4 10 7
THE LOUT (Mr. S. Moore) ..... Private	4 10 7
MARLEY (Mr. Hollinshead) ..... Hollinshead	4 10 7
COMMAND (Mr. Adam Scott) ..... Scott	4 10 4
CAPLAN (Mr. Timbermill) ..... Timbermill	4 10 4

3.15—ANNESLEY HURDLE RACE of 100 sovs., for horses which, to closing, have not won a hurdle race. Second receives 10 sovs. 2 m. Age st. lb.

DARRAGH (Mr. T. Queen) ..... Wyllie	5 11 13
GOLDEN ASHE (Mr. H. B. Kenny) ..... Hastings	4 11 7
ROMAN ROAD (Mr. Mealing) ..... Bewley	4 11 7
BEECH-MARTIN (Mrs. Russell) T. Leader	4 10 0

(The above have arrived.)

NOIR (Lady Sir Werner) ..... Weatherill	5 11 10
FIRE WATER (Mr. G. Abercrombie) ..... Jackson	4 11 7
GRAND DUKE II (Mr. Aden) ..... H. Dejon	4 11 7
ROMAN FIDDLER (Mr. Cranwell) ..... Vasey	4 11 7
LASS ..... (Mr. W. Filmer-Sankey) ..... Barthropp	4 11 7
SWEET CLEMATIS (Sir Lycett Green) ..... Hammett	4 11 7
KARELIA (Mr. G. W. Hands) ..... Saxby	4 11 7
HOPE DEFERRED (Capt. R. Harrison-Broadley) ..... Compton	4 11 7
LEMSTAR (Mr. J. Hartley) ..... Nazley	4 11 7
MOODORE (Mr. J. Hartley) ..... Merrell	4 11 7
WHOSE IZZY (Mr. C. M.

...25/-
...47/6
...55/-
...34/-
...Etc.

...nnell Street } DUBLIN
...reet - - CORK
...treet - - LONDON

...AN

...ar is reduced in price by £85—
...a fast selling car of such sterling
only £375 (duty and carriage
honestly worth every penny of the
send you detailed information.

...'S MOTORS
DUBLIN. 'Phone: Dublin 3581

The Finest Whisky in the world

DWD

7 yrs. old 'Special' AND 10 years old 'Extra Special'

The Dublin Distillers Co., Ltd. Head Offices: 157 Thomas St., Dublin.

HUNTING.

HUNTING APPOINTMENTS.

THE WARD UNION.

...ruary.	Meet.	Hour.
...nesday, 4th	Dunboyne	1.30
...day, 7th	Priestown X-roads	1.30

THE KILDARE.

...day, 2nd	Hollywood	11.0
...day, 3rd	Sallins	11.0
...rsday, 5th	Davidstown X-roads	11.15
...rday, 7th	Courtown Gate	14.0

THE MEATH.

...day, 2nd	Beaupare	12.0
...day, 3rd	Rathbeggan	11.0
...day, 4th	Gibbstown	11.0
...day, 5th	Mountainstown	11.0
...day, 6th	Laracor	11.0

FINGAL HARRIERS.—February—Tuesday, 3rd, Swords; Friday, 6th, Malahide; Tuesday, 10th, Milestone, Ashbourne road; Friday, 13th, Scath; Tuesday, 17th, Palmerstown; Friday, 20th, Lusk; Tuesday, 24th, Fieldstown Bridge; Friday, 27th, Springhill. At 12 o'clock.

GREYABBEY HARRIERS.—February—Wednesday, 4th, Darr; Saturday, 7th, Shrigley; Wednesday, 11th, Ballymaconaghy; Saturday, 14th, Ballycreen; Wednesday, 18th, Ballyhanwood; Saturday, 21st, Ballyhanwood; Wednesday, 25th, Ballyhanwood; Saturday, 28th, Thornford Bridge. 12 o'clock.

EAST GALWAY HOUNDS.—February—To-day; Monday, 2nd, Johnstown House; Thursday, 5th, Auchrim Monday, 9th, Green Door; Thursday, 12th, Fiough; Tuesday, 17th, Kiltormer; Friday, 20th, Clonfert Cross; Tuesday, 24th, Mountbolus; Friday, 27th, Moorefield. At 11 o'clock.

KILKENNY HOUNDS.—February—Monday, 2nd, Meath—Saturday, 7th, Ballywilly; Friday, 6th, Kilfinane Cap); J. A. Carroll (E. J. Walker Cup); H. W. Stephenson (Carlow and Jacob Cups); C. S. Maguire (Ringwood Cup); T. Hoolahan (Waterford Cup); J. H. Patton (tie for Roche Cup); A. F. Hodgins (Campbell Cup); R. B. Cox (Judd Cup); and G. Stapleton (Waters Cup).

CHESS.

ARMSTRONG CUP.

On Saturday night sixteen chess enthusiasts mustered in the Carnegie Library, Blackrock, for one of those defended by Mr Barry against Mr. Whelan and by Mr. Whelan against Mr. Barry. In each very nearly the best indication of the strength of the two players as had been our privilege to witness the contending teams. Both games remained undecided at the close of play, and will be resumed at a later date. Mr. Barry secured an advantage early in his game, and drew first blood for Sackville. Mr. Whelan's club cannot lose the match, and must win if both games adjourned result otherwise.

Blackrock.

		Sackville.	
F. Baker	1	A. A. McDonald	0
C. J. Barry	1	J. T. Gerrard	0
T. D. Kane	1	C. Pearson	0
G. W. Hickey	½	W. Crawford	½
A. Sayers	0	W. Crawford	1
P. W. Whelan	—	P. J. Gillespie	—
H. G. Jacobs	—	W. F. Tonkin	—
T. Taylor	—		

Present) Total ... 4

RUGBY.

ENGLAND v IRELAND.

THE IRISH TEAM.

TWO NEW CAPS.

It was evident to anyone who had followed the play in the trial games that the Irish Selection Committee would have one or two difficult problems to solve in picking the Irish team to play England at Twickenham on February 14th. It was clear that some of the old international backs had not acquitted themselves as well as some younger players who had not yet been selected to represent their country, but on Saturday the reputations lost were to an extent retrieved, and the Committee apparently came to their decision to leave the back division alone on the grounds of the greater experience of the men who had played in the French match. The only change made is one of formation, for G. V. Stephenson has been moved on to the wing and T. Hewitt into the centre-three-quarter position, where he usually plays for his club. This is an experimental choice, which may or may not tend to a strengthening of the line, but, at any rate, the four three-quarters selected are on their day quite as good as any that have represented Ireland in most years gone by.

There will be many, no doubt, who will differ with the selectors, but it looks to us as if they have done the right thing, and the disappointed ones who did so well in both trials may not have long to wait before receiving recognition. They have, at any rate, showed that Ireland is not lacking in substitute backs, should the occasion arise for such being required. Compared to the team selected to play France, two forward changes have been made, W. F. Browne (United Services) and G. B. Beamish (Leinster and R.A.F.) being given the places of C. F. Halloran and M. F. Bradley. These new selections were the result of the trials, both Browne and Beamish having played themselves on. Browne has a great reputation in England, where he usually fills the part of a leader of forwards, and Beamish is a good solid worker. The pack is a good one, and should be capable of getting the ball sufficiently often to allow our backs to show what they are capable of. W. E. Crawford has again been honoured with the duties of captain. The new caps are Browne and Beamish.

The team:—

FULL BACK.

W. E. Crawford (Lansdowne), captain.

THREE-QUARTERS.

H. W. Stephenson (United Services), J. B. Gardiner (North), T. Hewitt (Queen's), G. V. Stephenson (Queen's).

HALF-BACKS.

Scrum—M. Sugden (Dublin University), outside, F. S. Hewitt (Instonians).

FORWARDS.

*G. B. Beamish (Leinster and R.A.F.), *W. J. Browne (United Services), J. D. Clinch (Dublin University), W. R. Collis (Wanderers), R. Collopy (Bective Rangers), R. Y. Crichton (Dublin University), D. Cunningham (North), J. McVicker (Collegians).

* Signifies a new cap.

FINAL TRIAL MATCH.

PROBABLES (21) V. POSSIBLES (0).

It would seem as though fate was against the selectors in their endeavour to get together the best possible team for the forthcoming internationals. In the ordinary course of events the two trials that have been played, following the two international, would have not only allowed them to thoroughly weigh up the form of the players, but would have given the latter an amount of necessary practice together. There were two factors that deprived these matches, however, of much of their value. The most important was that in both matches many players, through indisposition or inability to get away, were unable to take part, and the other was the weather.

On Saturday at Lansdowne road the condition of the ground and ball could hardly have been more unfavorable to the game. Fortunately, the rain ceased prior to the commencement, and although accurate football, of course, was impossible, the game proved quite fast and interesting. To condemn of backs and players in the circumstances under which the game was played would be grossly unfair, but the Match served a purpose, for it must have helped the selectors to make up their minds regarding a few positions that were in doubt. The display of the Probables as a team, although they won by three goals and two tries to nil, could not be said to be altogether convincing. Individually, but as good individual play, on the day of course, the Possibles side, and they were a couple of combined movements which were better than anything accomplished by the Probables. The difference in the winning margin was the extra finish of the Probables' backs, added to the fact that the Possibles had not the benefit of half a few occasions, more rather than the actual run of the play. On the whole the winning forwards got more of the ball than the opposing pack in the scrummage, but there were periods when their scrummaging was by no means good. In the loose both packs put in some fine work. In the lineout the Probables had the better of it.

Players on the Probables' side who enhanced or retrieved their reputations were G. R. Beamish and W. F. Browne in the forwards and H. C. Stephenson in the centre. The first-named is a fine type of forward, possessing a useful turn of speed and good hands, and he is also a genuine worker. He was nearly if not, the best forward on the field on Saturday. Browne was also very conspicuous when playing for his club and for Ireland v. the Trojans in the tight all through, and at the same time was always a dangerous ball in the loose. Mr. Stephenson gave one of his best displays, and his anticipation in defence was a strong feature of his game. He was also on the side of the best tackles. It was by no means easy to get up speed or swerve on the holding ground, and the Irish captain showed to advantage. The pair of forwards who did so well in both trials may not have long to wait before receiving recognition. They have, at any rate, showed that Ireland is not lacking in substitute backs, should the occasion arise for such being required. Compared to the team selected to play France, two forward changes have been made, W. F. Browne (United Services) and G. B. Beamish (Leinster and R.A.F.) being given the places of C. F. Halloran and M. F. Bradley. These new selections were the result of the trials, both Browne and Beamish having played themselves on. Browne has a great reputation in England, where he usually fills the part of a leader of forwards, and Beamish is a good solid worker. The pack is a good one, and should be capable of getting the ball sufficiently often to allow our backs to show what they are capable of. W. E. Crawford has again been honoured with the duties of captain. The new caps are Browne and Beamish.

The team:—

FULL BACK.

W. E. Crawford (Lansdowne), captain.

THREE-QUARTERS.

H. W. Stephenson (United Services), J. B. Gardiner (North), T. Hewitt (Queen's), G. V. Stephenson (Queen's).

HALF-BACKS.

Scrum—M. Sugden (Dublin University), outside, F. S. Hewitt (Instonians).

FORWARDS.

*G. B. Beamish (Leinster and R.A.F.), *W. J. Browne (United Services), J. D. Clinch (Dublin University), W. R. Collis (Wanderers), R. Collopy (Bective Rangers), R. Y. Crichton (Dublin University), D. Cunningham (North), J. McVicker (Collegians).

* Signifies a new cap.

FINAL TRIAL MATCH.

PROBABLES (21) V. POSSIBLES (0).

It would seem as though fate was against the selectors in their endeavour to get together the best possible team for the forthcoming internationals. In the ordinary course of events the two trials that have been played, following the two international, would have not only allowed them to thoroughly weigh up the form of the players, but would have given the latter an amount of necessary practice together. There were two factors that deprived these matches, however, of much of their value. The most important was that in both matches many players, through indisposition or inability to get away, were unable to take part, and the other was the weather.

On Saturday at Lansdowne road the condition of the ground and ball could hardly have been more unfavorable to the game. Fortunately, the rain ceased prior to the commencement, and although accurate football, of course, was impossible, the game proved quite fast and interesting. To condemn of backs and players in the circumstances under which the game was played would be grossly unfair, but the Match served a purpose, for it must have helped the selectors to make up their minds regarding a few positions that were in doubt. The display of the Probables as a team, although they won by three goals and two tries to nil, could not be said to be altogether convincing. Individually, but as good individual play, on the day of course, the Possibles side, and they were a couple of combined movements which were better than anything accomplished by the Probables. The difference in the winning margin was the extra finish of the Probables' backs, added to the fact that the Possibles had not the benefit of half a few occasions, more rather than the actual run of the play. On the whole the winning forwards got more of the ball than the opposing pack in the scrummage, but there were periods when their scrummaging was by no means good. In the loose both packs put in some fine work. In the lineout the Probables had the better of it.

Players on the Probables' side who enhanced or retrieved their reputations were G. R. Beamish and W. F. Browne in the forwards and H. C. Stephenson in the centre. The first-named is a fine type of forward, possessing a useful turn of speed and good hands, and he is also a genuine worker. He was nearly if not, the best forward on the field on Saturday. Browne was also very conspicuous when playing for his club and for Ireland v. the Trojans in the tight all through, and at the same time was always a dangerous ball in the loose. Mr. Stephenson gave one of his best displays, and his anticipation in defence was a strong feature of his game. He was also on the side of the best tackles. It was by no means easy to get up speed or swerve on the holding ground, and the Irish captain showed to advantage. The pair of forwards who did so well in both trials may not have long to wait before parting with the ball. The best of the short kick, followed by Stephenson again saved the situation. Ganly and Crawford were the only two who failed to get to the ball, and Stephenson again saved the situation by intercepting. A capital bit of play by Hogan, who picked up and got right through, and drew Crawford before passing to Ganly, who transferred to Stewart, who was tackled before he received the ball. In the later stages of this half the Possibles' forwards got getting much more of the ball in the scrums. Just on the interval, following a scrum on the Probables' line, Stephenson did well indeed, although he seemed to overdo the short kick. It fell low and Stephenson was again successful with the kick from a difficult angle.

During the interval Browne and Gray changed sides, and when the game resumed it was noticed that G. V. Stephenson was playing on the left wing for the Possibles. He early showed his attacking powers, but when beating Ganly and Stewart he put a foot in touch, and just afterwards he was brought down by Stewart, who was penalised for obstruction. For the Probables Gray and Hogan took part in a couple of occasions; but, taken all round, the wing play of the Possibles defended mostly. A fine run by Ganly and Hogan was pulled up by Crawford, who was apparently pressed in the act of kicking, but had a much easier task than Stewart, who was on the other side. Ganly, in fact, was faced with many awkward situations during the game, and he emerged with distinction. Hewitt, Maguire and Hogan all played well in the Possibles' three-quarter line, and, had the pressure of the Chairman was supported by scores would have resulted. Ganly displayed plenty of enterprise in attack, and he covered well in defence. Stewart, despite a slip, was prominent in attack, was very sound in defence, and Douglas showed that, although a bit deficient in pace, he has plenty of football in him. Good in pack, but plenty of football in him. Good forwards on the Probables' side, in addition to those mentioned, were Clinch, Collis, Bradley and Cagney, and in the Possibles' pack Hanrahan, Brand, Mahony and Gray (after the interval).

The Probables got possession frequently from the scrum at the beginning of the game, Sugden, the scrum half, keeping the backs well on the move by working the blind side, and T. Hewitt, Gray, but Douglas stopped in a way dangerous situation, when the latter cross-kicked into the centre. Twice, following passing, H. W. Stephenson was collared when in possession at full speed, nearly bringing a score to the Possibles, but, after kicking over the dead ball line, Gray was forced to touch down in goal. Hewitt, in fact, was the best forward on the field on Saturday. Browne was also very conspicuous when playing for his club and for Ireland v. the Trojans in the tight all through, and at the same time was always a dangerous ball in the loose. Mr. Stephenson gave one of his best displays, and his anticipation in defence was a strong feature of his game. He was also on the side of the best tackles. It was by no means easy to get up speed or swerve on the holding ground, and the Irish captain showed to advantage. The pair of forwards who did so well in both trials may not have long to wait before parting with the ball. The best of the short kick, followed by Stephenson again saved the situation. Ganly and Crawford were the only two who failed to get to the ball, and Stephenson again saved the situation by intercepting. A capital bit of play by Hogan, who picked up and got right through, and drew Crawford before passing to Ganly, who transferred to Stewart, who was tackled before he received the ball. In the later stages of this half the Possibles' forwards got getting much more of the ball in the scrums. Just on the interval, following a scrum on the Probables' line, Stephenson did well indeed, although he seemed to overdo the short kick. It fell low and Stephenson was again successful with the kick from a difficult angle.

During the interval Browne and Gray changed sides, and when the game resumed it was noticed that G. V. Stephenson was playing on the left wing for the Possibles. He early showed his attacking powers, but when beating Ganly and Stewart he put a foot in touch, and just afterwards he was brought down by Stewart, who was penalised for obstruction. For the Probables Gray and Hogan took part in a couple of occasions; but, taken all round, the wing play of the Possibles defended mostly. A fine run by Ganly and Hogan was pulled up by Crawford, who was apparently pressed in the act of kicking, but had a much easier task than Stewart, who was on the other side. Ganly, in fact, was faced with many awkward situations during the game, and he emerged with distinction. Hewitt, Maguire and Hogan all played well in the Possibles' three-quarter line, and, had the pressure of the Chairman was supported by scores would have resulted. Ganly displayed plenty of enterprise in attack, and he covered well in defence. Stewart, despite a slip, was prominent in attack, was very sound in defence, and Douglas showed that, although a bit deficient in pace, he has plenty of football in him. Good in pack, but plenty of football in him. Good forwards on the Probables' side, in addition to those mentioned, were Clinch, Collis, Bradley and Cagney, and in the Possibles' pack Hanrahan, Brand, Mahony and Gray (after the interval).

The Probables got possession frequently from the scrum at the beginning of the game, Sugden, the scrum half, keeping the backs well on the move by working the blind side, sent T. Hewitt away

P. J. BYRNE'S SALES.

NEXT WEDNESDAY, FEB. 4, AT 8 PARLIAMENT ST.,
PER INSTRUCTIONS OF MR. J. J. SCULLY, WHO IS RETIRING FROM BUSINESS AFTER 35 YEARS' SUCCESSFUL TRADING.

LOT 1—SPIRIT GROCERY ESTABLISHMENT, NO. 23 DOLPHIN'S BARN STREET.

Together with the Goodwill of the Business. Lease, 75 years at £50 Yearly.

Contains spacious double-fronted shop, fitted on one side for the grocery, wine and spirit business; and on the other for the hardware and general business. There are two casts offices and 'phone. Behind shop is a lofty bottling store, wine store, and floor and steel store.

There is grate entrance from Reilly's-avenue, and hall-door entrance to dwelling portion, which consists of dining-room, 3 bedrooms, bathroom, (b. and c.) and w.c., kitchen. Electric light throughout. The Vendor has recently expended a considerable sum on the Premises. The entire will be found in excellent condition. The turnover is extensive, and most increase as this populous district becomes further developed.

LOT 2—BREFFNI HOUSE, Nos. 1 AND 1A BREFFNI TER., S.C.R.

Wine Spirit Grocer's Licence attached, is held under lease, dated the 27th February, 1885, for 300 years from the 1st May, 1885, Head Rent, £7.

No. 1a is let to a monthly tenant at £48 per annum, and the small shop at rear is let at 2/6 weekly, tenant paying taxes. Clear possession of the shop, No. 1 Breffni terrace, will be given to the Purchaser.

There is a profitable trading attached and a profit rent of about £47 10/; £147/7/.

Both properties can be viewed each day on production of a card to view from the AUCTIONEER. Conditions of Sale from C. J. MURRAY, Solicitor, 30 Parliament street.

SALE WEDNESDAY, 11TH FEBRUARY.
PER INSTRUCTIONS OF MR. PATRICK LEE.

THE HOTEL, DELGANY, CO. WICKLOW,
WITH SPIRIT, BAR AND COMPACT GROCERY DEPARTMENT.

BY PUBLIC AUCTION AT 8 PARLIAMENT STREET, on above date, the short-leasehold Premises, which are held under lease for a term of 31 years from 1919, at the moderate yearly rent of £25.

The Hotel, which is approached through a handsome conservatory, comprises large diningroom, two splendid drawingrooms, with sliding doors, small diningroom off hall, 9 bedrooms, bathroom, (h. and c.) and w.c., with two wash-hand basins, w.c., kitchen with large range, copper cylinder, pantry and 'phone.

There are separate entrances to the Spirit Bar and Grocery, spacious yard with gate entrance, having bottle washing and bottling stores, cattle sheds, stable, garage, corn and coal stores, with servant's apartment overhead, fowl-house, dairy, and new sanitary accommodation.

This Hotel, which is well patronised, is admirably furnished, and the purchaser will have the option of taking over the furniture at a valuation, also the stock-in-trade and trade utensils.

The Vendor holds the field adjoining, comprising 41 acres S.M. under Agistment Letting, and will assign his interest thereto to the purchaser.

It is within a few miles of Greystones and Bray, near the Glen of the Downs and Delgany Golf Links, and in the midst of delightful surroundings. Conditions of Sale from

Messrs. LITTLE, O'BRADAIGH and FROUD, Solicitors, 12 Dawson Street.

Particulars of Trading and Orders to View from

P. J. BYRNE, AUCTIONEER, 8 PARLIAMENT STREET

ON VIEW TO-DAY AND TO-MORROW.

THE FINE ARTS.

BENNETT and SON, LIMITED, have instructions to SELL BY AUCTION,

ON WEDNESDAY, FEBRUARY 4TH, 1925,
AND THE FOLLOWING DAY, AT THE

GALLERIES, 6 UPPER ORMOND QUAY, DUBLIN,

A COLLECTION OF OLD GLASS, CHINA, AND PORCELAIN; ANTIQUE FURNITURE, OIL PAINTINGS, ENGRAVINGS, OLD SILVER AND PLATED WARE,

THE PROPERTY OF MISS M. R. LONGFIELD, DECEASED; CAPTAIN R. F. RUTLEDGE, OF BLOOMFIELD, HOLLYMOUNT, CO. MAYO, and from other Owners, as already fully advertised.

Purchasers to pay 5 per cent. fees. Catalogues 1/- each.

BENNETT & SON, LIMITED, M.I.A.A.,
AUCTIONEERS & VALUERS, 6 UPPER ORMOND QUAY, DUBLIN.
(NO OTHER ADDRESS IN DUBLIN).

SALE THIS DAY.
JAMES HILL & SON, M.I.A.A., 9, 10 BACHELOR'S WALK.
HIGH-CLASS AUCTION OF

SUPERIOR MODERN FURNITURE, CARPETS, AND EFFECTS,

Comprising:—DRAWINGROOM, DININGROOM, BEDROOM, and HALL FURNITURE, in VARIETY; BOOM, STAIR and LANDING CARPETS, HEARTH RUGS, LINOLEUMS; OVERMANTELS; and a LARGE COLLECTION of CLEAN KITCHEN FURNITURE, DRESSERS, MANGLES, PRESSES, TABLES, CHAIRS, CHINA, GLASS, PLATED WARE, &c., &c.

Sale commences 12 p.m. Purchasers pay 5 per cent. fees.

JAMES HILL & SON, AUCTIONEERS AND HOUSE AGENTS, **9 & 10 Bachelor's Walk.**

McKEOWN, MacKEOGH & CO.

THIS DAY.

BLANCHARDSTOWN, at 12 o'clock noon, for Patrick Donohoe.—Sen.—Letting off, 16 acres of splendid Grazing Lands for Market Paddocks; also Sale of 3 Springer Cattle, Coal Dray, and aged Horse (good worker), etc., etc.

CLEARANCE SALE, CLONSILLA, CO. DUBLIN.

HAVING disposed of the Interest in her Farm, Mrs. Hutton further instructed by Mrs. Hutton to SELL BY PUBLIC AUCTION, on the premises, as above, on MONDAY, NEXT, 9th FEBRUARY, 1925, at 12 o'clock sharp, 3 splendid Farm Horses; Pony, Trap and Harness, 2 Scotch Carts, almost new; Farm Cart and Creels, Cart and Chain, Hay Rogie, Reaper and Binder (Osborne), Mowing Machine (Samuelson), Lever Rake, Collecting Rake, 2 Sets of Iron Harrows, Iron Roller, Drill Roller, 2 3-Furt Harrows, Field Roller, Hay Collector, Scales and Weights, 2 Oil Bins, 5 Large Water Barrels, 3 Ladders, quantity of Planks, 2 Sets of Cart Harness, Wheel Barrow, Contents of Greenhouse, 20 Tons of Hay, 20 Tons of Straw, Hay in shed, beautifully saved; Rich Oat Straw, 3 Tons Mangolds, Heap of Farmyard Manure, 3 Fat Lambs, Paddock, Milch Cow, 2 Goats, etc.

McKEOWN, MacKEOGH & CO.,
Auctioneers and Valuers, Live Stock Salesmen and Factors,
4 HAYMARKET, DUBLIN.
'Phone 3. Telegraphic Address: "Factors, Dublin."

CONEY HILL, BALBRIGGAN,
PRIME RESIDENTIAL FARM FOR SALE.

JOHN P. CUFFE, LTD., have received instructions from **P. Donohoe, Esq.,** TO SELL BY PUBLIC AUCTION, at their SALE YARD, BALBRIGGAN, on TUESDAY, 10th FEBRUARY, 1925, at 11 o'clock, all that portion of the Land of Coney Hill, townland of Bremore, Barony of Balrothery, East, County of Dublin, containing 51a. 1r. 10p. statute, or 82a. 1r. 10p. Irish, or thereabouts, held for ever, free of rent; P.L.V. £50.

The Lands, which are all in a high state of fine fattening quality, are well sheltered and fenced, and have a never failing supply of water.

The Residence, which is substantially built, is about one mile north of Balbriggan, along the main road to Drogheda and Dublin route. The Residence is compact, and contains 8 apartments. The Out-offices are extensive, and include a modern bay barn capable of holding 20 tons. The whole premises are in excellent repair, and require no outlay whatever.

For further particulars and conditions of Sale apply to

Messrs. COCHRANE and CO., Solicitors (having Carriage of Sale), Balbriggan.

JOHN P. CUFFE, LTD.,
Auctioneers, Valuers and Live Stock Salesmen,
31 MANOR STREET, DUBLIN.

(CONSINUED FROM PAGE 2.)

SPORTS AND PASTIMES.

ANGLING—Fishing Rods, Reels, Lines, Flies and all Tackle; Rods Repaired; best terms in Ireland. Lists free.—Garnett, Crampton Court, Dublin, opposite Dublin Castle. 15 7

FISHING—Rods, Reels, Lines, Flies and Tackle of every description at lowest prices. Rods and Reels Repaired. Catalogue free.—Keegan, 3 Essex quay, Dublin.

GUNS, Repaired; careful and skilful work; moderate charges.—Gun lists free.—Garnett, Gunmaker, Crampton Court, Dublin (opposite Dublin Castle). 15 7

GUNS—Repairs of every description executed on the premises by skilled gunsmiths; new stocks fitted, barrels polished and bored, or centred; guns thoroughly browned, etc.—Keegan, Gunmaker, Inns quay, Dublin. 24 15

GUNS—Wesley and Scott's Shot Guns, the finest the world can produce; also other makes. Illustrated catalogue free.—Keegan, Gunmaker, Inns quay, Dublin. 24 15

RABBIT Nets, Hare Nets, Plover Nets, Snaring Nets, Sieves, Ferret Bags, Muzzles, Bells, Collars, Lines; lists free—Keegan, Gunmaker, Inns quay, Dublin. 24 15

SHOOTING—Procure your Guns, Cartridges, and Shooting Kit and Netting requirements from Garnett's, Agents for Vickers and B.S.A. Guns and Rifles; lists free.—Garnett, Gunmaker, Crampton Court, Dublin (opposite Dublin Castle). 15 7

SHOOTING—Procure your Guns, Cartridges, and Shooting Kit and Netting requirements from Garnett's, Agents for Vickers and B.S.A. Guns and Rifles; lists free.—Garnett, Gunmaker, Crampton Court, Dublin (opposite Dublin Castle). 16 7

GARDEN, FARM, BEES, ETC.

ALL Orders of Gardens to ensure best results should be placed with Sutton's specially tested Vegetable and Flower Seeds; awarded over 1,000 First Prizes.—W. Drummond and Sons, 57 and 58 Dawson street.

ALL-leading strains choice Flower Seeds, also collections superb Sweet Peas 2/-, 3/-, 4/6, 6/-.—Drummond's, Dawson street. 15 28

ALSO Drummonds' Collections Prize Vegetable Seeds, 10/6, 21/-, 21/6, 42/-, 63/- and 84/-; 5/- upwards carriage paid.—Drummond's, Dawson street. 15 28

ASPARAGUS, Seakale, Rhubarb, Artichokes, Potato Onions, Shallots, Milch Cow, 2 Goats.—Drummond's, Dawson street. 15 28

BEE Hives, Boxes, Spades, Shovels, Picks, Seed barrows, Rakes, Hoes, Stakes, Flower Pots, Wood Trellis, Green Manures, Wall Nets, etc.—Drummond's, Dawson street. 15 28

A PRIME Lot Certified British Queen and Arran Chief Potatoes for Sale.—Apply Drummond's, Dawson street. 15 28

A 250 Collection Seeds, Kerr's, Sharpe's, Duncan's, Epicure, Ideall Bliss, Arran Victory, Leicester Wonder (first sort, Kerr's Pink Seed Potatoes. 15 28

AUCTION—Fruit Trees, Roses, Shrubs, Perennials, This Thursday, 5th February, 1.30, 113 South Circular street.—Arthur Jones, Son.

AERAN Victor Seed Potatoes for Sale.—The Greatest Cropping Potato.—Apply Manager, Glasnevin.

CARTER'S Tested Seeds—All kinds of Seeds (Vegetable and Flower), in 4d. packets; Peas and Beans in half pint and pint packets; send for lists.—The Grafton Stores, Grafton street, Dublin.

CABBAGE Plants, April Queen, Elsom's Early, Nonpareil, 1/9; 1,000, 3/6 100 Cauliflowers 2/6, Tripoli Onions 1/6 bundle; 1,000 Onions—Kirkham, Wicklow.

CHOICEST Sweet Pea—Duran's Gold Medal Varieties, one of the finest collection in existence, over 60 varieties; see catalogue; 4 varieties 1/6, 12 21, 24 36; 12 exhibition varieties 2/-, 36 exhibition varieties 3/-; all post free.—Duran, Carlow. 30 0

CHOICEST Vegetable Collection obtainable; see our catalogue. Special strains for exhibition served. Duran, Carlow.

CHOICEST Seed Potatoes—Duke York Purikin, Epicure, Midlothian, Early Rose, Hebron, Flounder, Ideall Bliss, Snowdrift, Bishop, Arran Victory. Prices and catalogue, Duran, Seedsman, Carlow. 30 0

CHOICEST Fruit Trees—Apples, Pears, Plums, Peaches, all shapes. Catalogue from Duran, Carlow.

CHOICEST Thors Quick—2 year 25/, 3 year 30/, 4 year 55/. 100.—Duran. 30 0

CHOICEST Vegetable Plants, extra big transplanted stock, Cabbage, Lettuce, Leek, Brocoli Pkt. also Silts, Savoys, Norway Spruce, Douglas Fir, etc. etc.—Duran. 30 0

CHOICEST Monkey Puzzle, 4-5 year, Pumpo Trees, Rosemary, Lavender, Cactus, Veronica, 1/6 each, 9/- 12 doz.—Duran.

CHOICEST Privet Interwoven Hedging, 100/ 1,000/ 12 doz.—Duran, Carlow.

CHOICEST Selected Seed, Wheat and Oats, imported and home grown; 20/50 bushels; at keen quotations; sample on request.—Duran, Carlow.

EVANS' Irish Potatoes—Choicest selected big grown seed; Duke of York, Epicure, Beauty of Hebron, Flounder and Purikin. Second Earlies—Arran Victory, Snowdrift, Arran Chief, Ideall Bliss, Arran Comrade; prices low for large quantities.—Evans, Seedsman, Carlow. 15 7

GREENHOUSE (Portable), 6 ft. by 4 ft., Apricot, Pear or Vine, 30s. February, items overleaf. 15 Scalp, Rise, Sawyer, Ferret Bags, Muzzles, Bells, Collars, Lines; lists free—Keegan, Gunmaker, Inns quay, Dublin.

SHOOTING—Procure your Guns, Cartridges, and Shooting Kit and Netting requirements from Garnett's, Agents for Vickers and B.S.A. Guns and Rifles; lists free—Garnett, Gunmaker, Crampton Court, Dublin (opposite Dublin Castle). 16 7

LAST PLANT SALE OF THE SEASON.
AUCTION NEXT WEDNESDAY, 4th FEBRUARY, AT 3 O'CLOCK.
IN OUR SALEROOMS,
24 and 35 LOWER ORMOND QUAY.

PRIZE DUTCH GROWN ROSES, ORNAMENTAL & FLOWERING SHRUBS, FRUIT TREES, GLADIOLUS, DAHLIAS, &c.,

including Dwarf, Standard and Climbing Roses (all the newest varieties), Rhododendrons, Azaleas, Lilac, Laburnum, Viburnum, Flowering Cherry, Berberis, Aucuba, Philadelphus Dahlias, Gladiolus, and Choice Fruit Trees, etc.

LAWLOR, BRISCOE & CO., LTD., M.I.A.A., AUCTIONEERS AND VALUERS.

GARDEN, FARM, ETC., CONTINUED.

LAWN Mowers—Repairs to all makes; our vans collect machines daily in city and suburbs, including Sutton, Howth and Bray.—Thomas McKenna and Son, Kildare street.

MANGOLDS for sale, delivered in city. Apply Mr. Richardson, Finglas. 21

MANGOLDS, Yellow Globe—Dobbs' Hermitage, for choice. 30 0

POWER, WATERFORD.
TREES AND SHRUBS.
HEDGING PLANTS.
FORCING ASPARAGUS, SEAKALE, RHUBARB.
Write for Catalogue.
Note Only Address:
WM. POWER AND CO., WATERFORD, Nurserymen and Seedmerchants. 24 21

POWER SEEDS
are bred for Utility.
Write for Catalogue.
SEED POTATOES.
Write for Catalogue.
Note Only Address:
WM. POWER AND CO., WATERFORD, Nurserymen and Seedmerchants. 24 21

PLANT now giant Lily Valley, blooming size, 5/- 100; Lilium Candidum, 6/ 100, Garden.—Wright, 50 Dawson street.

POTATOES—Choice Imported Epicure, 17/5; Bruce Queen, 18/6; Selected Epicure, 16/6; British Queen, 15/6; Arran Victory, 14/6; Ideall Bliss, 13/6; Roses, Heirloom, Yorkist, 16/6; Sharpe's Express, 17/6 cwt. bags; larger quantities cheaper.—Williamson, Corn Exchange, Belfast.

SPLENDID Table Potatoes for sale, 10/- per cwt.; Seed Potatoes—British Queens and Kerr's Pink.—Moseley, Sunnybank, Bray.

SEED Potatoes—Kerr's Pink and Arran Victory Seed Potatoes, Scotch grown, limited quantity; prices and trade supplied; prices on application.—Ion Company, Co-operative Agricultural Society, Wexford.

SEED Potato Growing Tests at The Munster Institute, last Set—Abbeyleix grown British Queen yield 16 tons per statute acre, Arran Victory yield 12 tons 5cwt per statute acre, Scotch 15 tons 17 cwt., Duke of York 13 tons 3 cwts., Scotch 15 tons 17 cwts., Buy your Seed Potatoes from the Institute, and get the Abbeyleix Seed—viz., O'Meara Bros., Athlone, Inquiries limited to the Abbeyleix district. 24 15

POULTRY, CAGE BIRDS, DAIRY.

AT Belfield Poultry Farm.—Settings and Day Old Chicks from strains; catalogue on application; sole Agent Sondiz Brooder.—Phone, Ballsbridge 29 24

AFRICAN Grey and Green Parrots, lovely pets and talkers.—A. Keegan, 35 Upper Ormond quay. 10 23

AT Morris Poultry Farm, Marypborough. 'Phone 10—Settings 7/6 doz., Rhode Island Reds, White Wyandottes; lists free. 10 23

AT Beggar's Bush Poultry Farm, O'Brien's Place, Dublin.—Rhode Island White Wyandottes, guaranteed from two year old breeders; settings 7/6 doz. 27 A

AT Belfield Poultry Farm.—Settings and Day Old Chicks from strains; catalogue on application; sole Agent Sondiz Brooder. 29 24

AFRICAN Grey and Green Parrots, lovely pets and talkers.—A. Keegan, 35 Upper Ormond quay.

AT Morris Poultry Farm, Marypborough. 'Phone 10—Settings 7/6 doz., Rhode Island Reds, White Wyandottes; lists free.

A BREEDER'S Offer—Rhode Island Reds, White Wyandottes, White Leghorns, 7/6 a Setting; free to Craigie, Harristown, St. Margaret's, Co. Dublin.

ASSORTED Ducks and Drakes (Mavis), Rhode Island Red Pullets (April), all 6/- each; Rhode, Wyandotte and White Leghorn Cockerels, 12/-; all carriage paid.—Young, Tullow.

A LIMITED number of Settings from my prize winning, strong, winter laying White Leghorns. Eggs 1/6 a doz.; an eggs guaranteed from two year old. Hilda Reid-Hare, Rathfarnham.

ALEXBURY Ducky, pups, 5/-; Drakes, 8/6; pure Rhode Island Pullets, 6 months, commencing laying, 7/-.—Lady Waldorf, Mercury, Athy. 29 24

AMERICAN Pure Bronze Turkeys, dominant sire, Lakewood's direct blood.—Lakewood, Ashford, Co. Wicklow.

AT PEDIGREE Thoroughbred Rhode White Leghorn Sittings 5/6; 7/6, 12/6; Chicks booked.—Mrs. Crotton, Pine Cottage Poultry Farm, Dundrum, Dublin. 1982

AT Beggar's Bush Poultry Farm, O'Brien's Place, Dublin.—Rhode Island White Wyandottes, guaranteed from two year old breeders; settings 7/6 doz. 27 A

ARNOUNCEMENT—New Poultry Food Depot Open at Rhode Island Poultry Farm, Ballsbridge.—Jones Williamson, Price lists free.

BARLEY Meal, best Irish Kiln dried, 11/- per cwt., 2 cwt lots 10/6 per cwt., bags included, f.o.r. Cash with order.—Jessop, Maryborough.

BRONZE Turkey Hens (Abbotts), 25/-; Aylesbury (Abbotts), Rhode Cockerels Messrs's best.—Hon. Mrs. Burrowes, Crossdoney.

COCKERELS, Rose Comb, White Wyandottes champion strains large fowls, immense power body and bone, 6/6, 8/6, all 10/-.—Mrs. Fyan, White Indian Runner Drake, 7/6.—Smithson, Fu-

CABBAGE Plants, April Queen, Elsom's Early, Nonpareil, 1/9; 1,000, 3/6 100 Cauliflowers 2/6, Tripoli Onions 1/6 bundle; 1,000 Onions—Kirkham, Wicklow.

CHOICEST Sweet Pea—Duran's Gold Medal Varieties, one of the finest collection in existence, over 60 varieties; see catalogue; 4 varieties 1/6, 12 21, 24 36; 12 exhibition varieties 2/-, 36 exhibition varieties 3/-; all post free.—Duran, Carlow. 30 0

CHOICEST Vegetable Collection obtainable; see our catalogue. Special strains for exhibition served. Duran, Carlow.

CHOICEST Seed Potatoes—Duke York Purikin, Epicure, Midlothian, Early Rose, Hebron, Flounder, Ideall Bliss, Snowdrift, Bishop, Arran Victory. Prices and catalogue, Duran, Seedsman, Carlow. 30 0

CHOICEST Fruit Trees—Apples, Pears, Plums, Peaches, all shapes. Catalogue from Duran, Carlow.

CHOICEST Thors Quick—2 year 25/, 3 year 30/, 4 year 55/. 100.—Duran. 30 0

CHOICEST Vegetable Plants, extra big transplanted stock, Cabbage, Lettuce, Leek, Brocoli Pkt. also Silts, Savoys, Norway Spruce, Douglas Fir, etc. etc.—Duran. 30 0

CHOICEST Monkey Puzzle, 4-5 year, Pumpo Trees, Rosemary, Lavender, Cactus, Veronica, 1/6 each, 9/- 12 doz.—Duran.

CHOICEST Privet Interwoven Hedging, 100/ 1,000/ 12 doz.—Duran, Carlow.

CHOICEST Selected Seed, Wheat and Oats, imported and home grown; 20/50 bushels; at keen quotations; sample on request.—Duran, Carlow.

EVANS' Irish Potatoes—Choicest selected big grown seed; Duke of York, Epicure, Beauty of Hebron, Flounder and Purikin. Second Earlies—Arran Victory, Snowdrift, Arran Chief, Ideall Bliss, Arran Comrade; prices low for large quantities.—Evans, Seedsman, Carlow. 15 7

GREENHOUSE (Portable), 6 ft. by 4 ft., Apricot, Pear or Vine, 30s. February, items overleaf. 15 Scalp, Rise, Sawyer, Ferret Bags, Muzzles, Bells, Collars, Lines; lists free—Keegan, Gunmaker, Inns quay, Dublin.

LADY Keeper Marsden—and Manager at once to Poultry Farm, Co. Kildare; must be thoroughly conversant with Rhode Island Reds, White Wyandottes; lists free. 10 23

AT Morris Poultry Farm, Marypborough. 'Phone 10—Settings 7/6 doz., Rhode Island Reds, White Wyandottes; lists free.

DOCKRELL LIMITED,
38 & 39 STH. GT. GEORGE'S ST.

Killiney, 2 Acres—ATTRACTIVE DETACHED RESIDENCE FOR SALE, with possession; enjoying delightful views, and yet sheltered. House has 3 reception, 4 bed rooms, maids' room, 2 bath, garden, tennis ground and paddock; motor house, etc. Rent and price moderate. Apply to Dockrell Limited, South Great George's street.

Dundrum, 18 Acres—GENTLEMAN'S RESIDENCE for sale, good non-basement house, 3 reception, 7 bed rooms, 2 maids' rooms, hot bath; garden and tennis; motor house. Price £2,750. Apply to Dockrell Limited, South Great George's street.

Kingstown—WANTED TO PURCHASE, House, containing 3 reception, 4 or 5 bedrooms, maid's room, hot bath. Price about £1,000; Clarinda Park, Adelaide street preferred. Replies to Dockrell Limited, South Great George's street.

Terenure—Well built MODERN HOUSE for SALE, non-basement. Contains drawingroom, dining room, 4 bedrooms, maid's room, hot bath, good heights kitchen, garden, conservatory, cycle house, etc. Ground rent only £5 5/-; lease 800 years. Apply Dockrell Limited, Agents, Dublin.

Clonskeagh, Sandford Road—MODERN WELL-BUILT HOUSE FOR SALE, 3 reception, 4 bedrooms, maid's room, bath, good kitchen, garden, conservatory, cycle house, etc. Ground rent only £5 5/-; lease 800 years. Apply Dockrell Limited, Agents, Dublin.

DOCKRELL LIMITED,
STH. GT. GEORGE'S STREET.

Smart Coat Frock, embroidered in Oriental Colourings, 8½ Gns.

Slyne & Co. Ltd
71 Grafton St. DUBLIN.

POULTRY, ETC., CONTINUED.

HATCHING Eggs from the famous Buyers Which won 11 Special Prizes again last season for Winter laying; White Wyandottes, Rhode Island Reds, White Leghorns; Eggs 8/6, 12/6 dozen, Chicks 25/- dozen; lists free.—Mrs. Strong, Monte House, Rathfarnham. 27 A

HENS, Wyandottes, few suitable breeding, Mr. Reid Hall, late Rosscarbery.—Mackin, Navan.

INCUBATOR, 90 Egg Tauzin, perfect order, sell £6 lifetime same, 100 carriage paid. Address Incubator, this office. 29 B

INCUBATOR, Tauzin, 100 eggs, self filling lamp, perfect condition, £25; carriage paid.—Jackson, Lucan, Co. Galway. 29 B

INDIAN Game Cockerels, 1924 birds, prize 21/- Malone, Glendrive, Cabinteely. 29 B

INCUBATORS, Incubators—Get the best, the Tauzin Incubator.—Thomas Mahoney Co., Ireland, Ltd., 21/22 Beaver's Walk, Dublin. 30 E

INCUBATORS—The Popular "Gleeson," the machine that hatches healthy chicks; prices from £5 15/- to £15/-; Foster Mothers, Hives, Appliances; Catalogue free.—Gleeson and Co., Ltd., Dublin. 31

LADY with own fowl can supply three dozen fresh Eggs weekly in town, Thursday and Saturday; 2/9 dozen.—Box 916, this office.

MELVIES, Poultry Farm, Malahide—White Wyandottes, Rhode, White Leghorns, Ancons; Sittings from 6/6, Hens and Cockerels; now booking; Day old Chicks.

PHEASANTS for Sale for Restocking.—W. Bull, Newcastle, Ballymahon, Co. Longford. 20 24

PRIZE Bred Light Sussex, H.H. and Wyandotte Cockerels for Sale, 12/6 each.—Apply Wilson Hogan, Morrison road. 30 C

PENS of pure breed Indian Game (two Hens and three Pullets), prize winners; 10/- each to clear.—Carton, Ballybrack, Carrick-on-Shannon.

PEDIGREE Embden Gander (over 2 years, £1 carriage paid. Wanted, 3 Pure Embden Geese; state weight and price.—Mrs. Corcoran, Cruet, Enniskerry, Wicklow.

SE. Kerry Poultry Farm, Clondalkin—Settings, Rhode Island Reds, White Wyandottes (Strong), 6/6; Rose Comb Bantams, 2/6; good Chicks.—Cooke.

TWO Black Leghorn Cockerels and one Ancona, nine months old, good stock birds, pedigree strain, 10/- each.—Mrs. Hamilton, Ballyboy House, Enniskillen.

WANTED, quantity of Rassells, trapped and netted; must be clean as in essence.—Hamnett and Son, Corr. Exd. 1850. 24 7

WANTED Poultry, old and young, every description, highest prices; Geese, Turkeys, etc.—Cockerell's Stores, 2/3, good Crossing, Cork.

WANTED, Secondhand Fattening Coops, also Sittings of Eggs.—Apply Lord, Co. Cavan.

WANTED, Pedigree Irish Red Setter Dog, three years old, broken; state price.—Box 1213, Poultry, this office.

3 GREEN and 3 Gander, unmarked, price 33/-; also one Gander, white, 15/-.—Mrs. Phipps, Ballyhaise, Co. Cavan.

3 GREEN and 3 Gander, unmarked, price 33/-; also one Gander, white, 15/-.—Mrs. Phipps, Ballyhaise, Co. Cavan.

2 Pullets (April), 5/- each; Rhode, Wyandotte and White Leghorn Cockerels, 12/-; all carriage paid.—Young, Tullow.

A LIMITED number of Settings from my prize winning, strong, winter laying White Leghorns. Eggs 1/6 a doz.; an eggs guaranteed from two year old. Hilda Reid-Hare, Rathfarnham.

ALEXBURY Ducky, pups, 5/-; Drakes, 8/6; pure Rhode Island Pullets, 6 months, commencing laying, 7/-.—Lady Waldorf, Mercury, Athy. 29 24

AMERICAN Pure Bronze Turkeys, dominant sire, Lakewood's direct blood.—Lakewood, Ashford, Co. Wicklow.

AT PEDIGREE Thoroughbred Rhode White Leghorn Sittings 5/6; 7/6, 12/6; Chicks booked.—Mrs. Crotton, Pine Cottage Poultry Farm, Dundrum, Dublin. 1982

AT Beggar's Bush Poultry Farm, O'Brien's Place, Dublin.—Rhode Island White Wyandottes, guaranteed from two year old breeders; settings 7/6 doz. 27 A

ARNOUNCEMENT—New Poultry Food Depot Open at Rhode Island Poultry Farm, Ballsbridge.—Jones Williamson, Price lists free.

BARLEY Meal, best Irish Kiln dried, 11/- per cwt., 2 cwt lots 10/6 per cwt., bags included, f.o.r. Cash with order.—Jessop, Maryborough.

BRONZE Turkey Hens (Abbotts), 25/-; Aylesbury (Abbotts), Rhode Cockerels Messrs's best.—Hon. Mrs. Burrowes, Crossdoney.

COCKERELS, Rose Comb, White Wyandottes champion strains large fowls, immense power body and bone, 6/6, 8/6, all 10/-.—Mrs. Fyan, White Indian Runner Drake, 7/6.—Smithson, Fu-

COCKERELS, Leghorns, March hatched, specially reared for breeding purposes, good shape and stamina, noble strain direct, 12/6 each; inspection invited.—Mitchell Mather, with Lissadell Estate, Co. Sligo.

COCKERELS, Leghorns, Ancona, 10/6, 15/6; Rhode Cock, 10/6; pair Rhode Cockerels, 10/-.—Fairyhill, Bray.

COCKERELS, R.I.R., Light Sussex, Black Leghorns, all good strains, 5/- each.—Mrs. Hamilton, Ballyboy House, Enniskillen.

CHICKS, with Mothers, for sale at Glenageary, Blackrock.

COCKEY Feather Farm, Lucan, Gloucestershire, Est. 1894. Sept. 10/6, Chicks 21/-. Pullets; White Wyandottes, Rhode Island Reds, Silver Wyandottes, Buff Orpingtons, R.I.R. and Light Sussex; also Cocks, Ewe Ducks; Gold, Silver, Bronze Medal; catalogue free.

CHICKS, ten, fortnight, R.I.R., Golden's, with Mother, 10/6; Pullets, 6 months, 5/6.—Cooke, Glenageary.

DAY Old Chicks, Rhode Island Reds, 1/6 each, carriage paid. 11th.—Mrs. Waller, Belmont, Enniskerry.

EMDEN Geese and Ganders, pure bred, for Sale, 1924 stock, 30/- each.—Apply R. M. Morrow, 2 Upper Mrs. Hicks, Morrow, Belfast, Co. Sligo.

EARLY February Chicks, Wyandottes, Cockerels, Rhode Island Reds, Pullets.—Wyandotte Cockerels, Ballybrittas.

FOR Sale, Irish Red Setter Dog, three years old, well broke, six weeks old.—Address "Z 1230, this office.

FOR Sale, Irish Red setter Dog, three years old, well broke, six weeks old. Address "Z 1230, this office